

Morecambe Offshore Windfarm: Generation Assets Examination Documents

Volume 9

The Applicant's Comments on the Report on the Implications for European Sites

Document Reference: 9.62

Rev 01

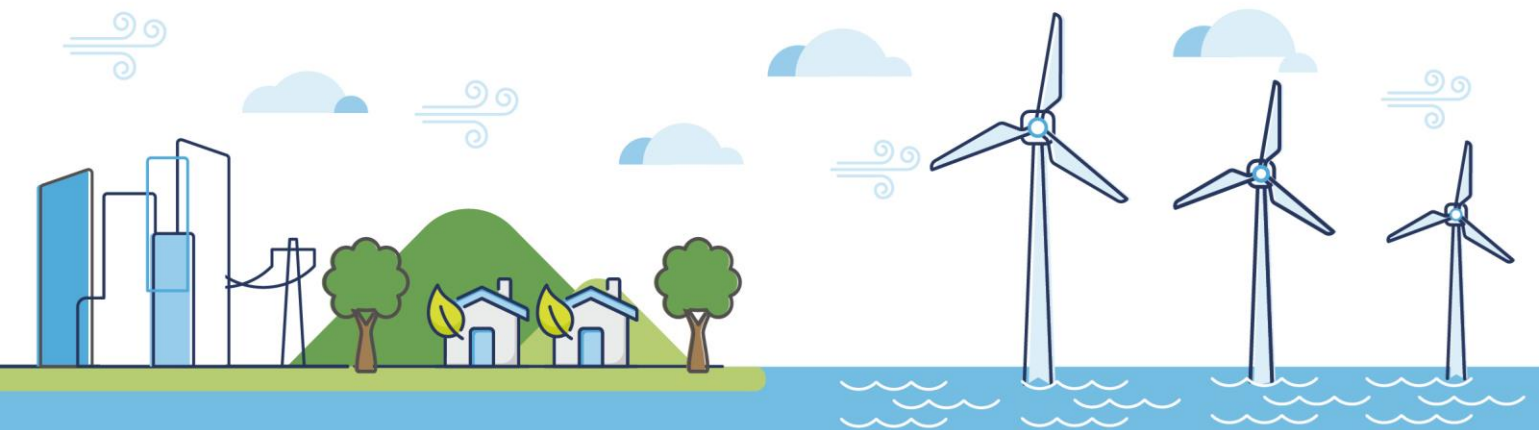

Document History

Doc No	MOR001-FLO-CON-ENV-NOT-0046	Rev	01
Alt Doc No	n/a		
Document Status	Approved for Use	Doc Date	8 April 2025
PINS Doc Ref	9.62	APFP Ref	n/a

Rev	Date	Doc Status	Originator	Reviewer	Approver	Modifications
01	8 April 2025	Approved for Use	Morecambe Offshore Windfarm Ltd	Morecambe Offshore Windfarm Ltd	Morecambe Offshore Windfarm Ltd	n/a

Contents

1	Introduction	9
2	Response to questions in RIES.....	9
3	Comments on the RIES.....	26
4	Appendix A.....	28

Tables

Table 2.1 The Applicant's response to the questions raised in the RIES	10
Table 3.1 Comments on the RIES.....	26
Table 4.1 Response to RIESQ8 - Condition status of the qualifying features of SPA and Ramsar sites assessed within the RIAA.....	28

Glossary of Acronyms

ADD	Acoustic Deterrent Device
AEoI	Adverse Effects on Integrity
CIMP	Compensation and Monitoring Plan
DAERA	Department of Agriculture, Environment and Rural Affairs
DCO	Development Consent Order
ES	Environmental Statement
ExA	Examining Authority
ExQ3	Examiners Questions at Deadline 3
GBBG	Greater Black Backed Gull
HRA	Habitats Regulations Assessment
IP	Interested Parties
IPMP	In Principle Monitoring Plan
JNCC	Joint Nature Conservation Committee
LBBG	Lesser Black Backed Gull
LSE	Likely Significant Effects
MMMP	Marine Mammal Mitigation Protocol
MMO	Marine Management Organisation
NAS	Noise Abatement System
NE	Natural England
NRW(A)	Natural Resource Wales
PEMP	Project Environmental Management Plan
PTS	Permanent Threshold Shift
RIAA	Report to Inform Appropriate Assessment
RIES	Report on the Implications for European Sites
RSPB	Royal Society for the Protection of Birds
RTD	Red Throated Diver
SACO	Supplementary Advice on Conservation Objectives
SoCG	Statement of Common Ground
SPA	Special Protection Area
SSSOP	Skomer, Skokholm and the Seas of Pembrokeshire
UWSMS	Underwater Sound Management Strategy
VTMP	Vessel Traffic Management Plan

Glossary of Unit Terms

km	kilometre
MW	Megawatt

Glossary of Terminology

Applicant	Morecambe Offshore Windfarm Ltd
Agreement for Lease (AfL)	Agreements under which seabed rights are awarded following the completion of The Crown Estate tender process.
Generation Assets (the Project)	Generation assets associated with the Morecambe Offshore Windfarm. This is infrastructure in connection with electricity production, namely the fixed foundation wind turbine generators (WTGs), inter-array cables, offshore substation platform(s) (OSP(s)) and possible platform link cables to connect OSP(s).
Inter-array cables	Cables which link the WTGs to each other and the OSP(s).
Morgan and Morecambe Offshore Wind Farms: Transmission Assets	The Transmission Assets for the Morgan Offshore Wind Project and the Morecambe Offshore Windfarm. Also referred to in this report as the Transmission Assets, for ease of reading.
Offshore substation platform(s)	A fixed structure located within the windfarm site, containing electrical equipment to aggregate the power from the WTGs and convert it into a more suitable form for export to shore.
Platform link cable	An electrical cable which links one or more OSP(s).
Windfarm site	The area within which the WTGs, inter-array cables, OSP(s) and platform link cables will be present.



The future of renewable energy

A leading developer in Offshore Wind Projects

1 Introduction

1. This document presents the Applicant's response to the Examining Authority's (ExA) Report on the Implications for European Sites (RIES), issued to the Applicant on 25th March 2025 (PD-017).
2. As the owner of the Morecambe Offshore Windfarm Generation Assets ('the Project'), Morecambe Offshore Windfarm Ltd is the named undertaker that has the benefit of the Development Consent Order (DCO). References in this document to obligations on, or commitments by, 'the Applicant' are given on behalf of Morecambe Offshore Windfarm Ltd as the undertaker of Morecambe Offshore Windfarm Generation Assets.

2 Response to questions in RIES

3. The Applicant's responses to the questions raised in the RIES are presented in **Table 2.1** and other comments are provided in **Table 3.1**.

Table 2.1 The Applicant's response to the questions raised in the RIES

Para number/Table	Question no.	Question to	Question in RIES	Applicant's Response
2.1.13	RIESQ1	NE	The ExA notes your request for the applicant to update the Technical Note on the Assessment of Offshore Impacts on Bats over the Irish Sea [REP4-055]. It also notes concerns that impacts have not been fully considered, and your confirmation that the potentially affected bat species are not qualifying features of any relevant SACs. For the avoidance of doubt, could NE confirm that there are no additional European sites or impact pathways arising from this matter that should be screened into the HRA and that this matter can be considered as part of the EIA. If this is not the case, please explain why.	The Applicant notes RIESQ1 is directed to Natural England (NE) and shall not be responding.
2.4.2	RIESQ2	JNCC, NRW(A), RSPB, NE, DAERA	The applicant's conclusions of no LSE with respect to the sites above were not disputed by any ANCB during the examination. Can JNCC, NRW(A), RSPB, NE, and DAERA confirm if they agree with the conclusions?	The Applicant notes RIESQ2 is directed to Joint Nature Conservation Committee (JNCC), Natural Resource Wales (NRW)(A), Royal Society for the Protection of Birds (RSPB), NE, Department of Agriculture, Environment and Rural Affairs (DAERA) and shall not be responding.
2.5.7	RIESQ3	The applicant	Clarify the reason for screening in the qualifying feature of Herring gull at Ailsa Craig SPA. It is noted that two species have the same rationale but one is scoped in and the other scoped out within HRA Screening Report [APP-028].	The Applicant can confirm that this is a transcription error in the Habitats Regulations Assessment (HRA) screening report (REP3-006). Herring gull at Ailsa Craig Special Protection Area (SPA) should have been screened out from appropriate assessment based on the criteria applied during screening. However, Appendix 2 of the screening report has incorrectly stated that

Para number/Table	Question no.	Question to	Question in RIES	Applicant's Response
				the species is screened in, although it correctly states in the rationale that it should be screened out. As a result of this error this feature has been assessed in the Report to Inform Appropriate Assessment (RIAA) (REP5-010), but it is noted that zero mortality is predicted, and consequently no adverse effect on integrity (AEol) concluded.
2.5.7	RIESQ4	The applicant	Clarify the reason for screening in the qualifying feature of Black legged kittiwake of Handa SPA. It is noted that two species have the same rationale but one is scoped in and the other scoped out within HRA Screening Report [APP-028].	The Applicant can confirm that this is a transcription error in the HRA screening report (REP3-006). Kittiwake at Handa SPA should have been screened out from appropriate assessment based on the criteria applied during screening. However, Appendix 2 of the screening report has incorrectly stated that the species is screened in, although it correctly states in the rationale that it should be screened out. As a result of this error this feature has been assessed in the RIAA (REP5-010), but it is noted that close to zero mortality is predicted, and consequently no AEol concluded.
2.5.13	RIESQ5	JNCC and NE	Noting the applicant's response [REP3-068, ExQ1BEM44] are parties content with the explanations provided and the assessments included in the updated Screening Report [REP3-006] and RIAA [REP5-010].	The Applicant notes RIESQ5 is directed to JNCC and NE and shall not be responding.
2.5.18	RIESQ6	DAERA	Are you content with the applicant's approach to screening? If not, describe any outstanding concerns.	The Applicant notes RIESQ6 is directed to DAERA and shall not be responding.

Para number/Table	Question no.	Question to	Question in RIES	Applicant's Response
3.1.2	RIESQ7	NE and DAERA	Do you agree with the applicant's use of SPA conservation objectives in the assessment of effects on Ramsar sites? If not, suggest an alternative approach.	The Applicant notes RIESQ7 is directed to NE and DAERA and shall not be responding.
3.1.5	RIESQ8	The applicant	Confirm the conservation status of the European sites with ornithological qualifying features as listed in [APP-027]	The Applicant has provided details of the condition status of the qualifying features of SPA and Ramsar sites assessed within the RIAA in Table 4.1 in Appendix A below. It is noted that for English sites, no condition assessment information is published by Natural England. Natural England has advised that where the supplementary advice on conservation objectives (SACO) indicate a 'restore' objective for one or more attribute, this may be indicative that the feature is in unfavourable condition. Appendix A therefore identifies features as 'not assessed' but provides a summary of the SACO for each feature, where this is available.
3.3.21	RIESQ9	NE, JNCC, NRW(A), NatureScot and RSPB	Provide a clear update regarding agreement and disagreement in relation to AEol project alone and in-combination.	The Applicant notes RIESQ9 is directed to NE, JNCC, NRW(A), NatureScot and RSPB and shall not be responding.
Table 3.1	RIESQ10	NRW(A)	Notwithstanding disagreement on the applicant's assessment method, the ExA understands that your advice is that there would be no AEol of SACs for which you are the ANCB based on updates made by the applicant to its RIAA at D5. Confirm following your review of the RIAA [REP5-010] if your advice is that AEol can be excluded. Specify which European sites	The Applicant notes RIESQ10 is directed to NRW(A) and shall not be responding.

Para number/Table	Question no.	Question to	Question in RIES	Applicant's Response
			and qualifying features the advice relates to.	
Table 3.1	RIESQ11	JNCC	Confirm if your concerns about population level conclusions from disturbance from the proposed development alone are addressed. If not, identify any further information needed.	The Applicant notes RIESQ11 is directed to JNCC and shall not be responding.
Table 3.1	RIESQ12	JNCC	Confirm if your concerns about the in-combination assessment for North Anglesey Marine SAC are addressed. If not, identify any further information needed.	The Applicant notes RIESQ12 is directed to JNCC and shall not be responding.
Table 3.1	RIESQ13	JNCC	Confirm if your concerns about the decommissioning phase assessment for North Anglesey Marine SAC are addressed. If not, identify any further information needed.	The Applicant notes RIESQ13 is directed to JNCC and shall not be responding.
Table 3.1	RIESQ14	JNCC, the MMO, NE, NRW(A)	Confirm if your concerns about the applicant's commitment to NAS, and its Outline MMMP [REP5-028] and Outline UWSMS [REP5-052] are resolved based on the updated versions submitted at D5. If not, provide a position statement setting out specific updates that you seek to the management plans.	The Applicant notes RIESQ14 is directed to JNCC, the Marine Management Organisation (MMO), NE, NRW(A) and shall not be responding.
Table 3.1	RIESQ15	The applicant	Confirm what further steps you propose to take to address NE's remaining concerns about the approach to NAS for scenarios other than the worst case	Further clarity on the approach of the Applicant for the incorporation of primary and/or secondary noise reduction measures has been included in the Outline Underwater Sound Management

Para number/Table	Question no.	Question to	Question in RIES	Applicant's Response
			piling, and implementation at a specific strike rate.	<p>Strategy_Rev 04 (UWSMS) (Document Reference 9.32) at Deadline 5A.</p> <p>As the final Project design has not yet been confirmed the exact measures required for impact piling cannot be defined, noting that design refinement may lead to quieter installation methods and reduced impact ranges. The Applicant is committed to the use of primary and/or secondary measures to ensure there is no potential for residual Permanent Threshold Shift (PTS) after Acoustic Deterrent Devices (ADD) use (and for ADD use to be within recommended maximum time usage). Further requirements for mitigation measures and their necessity are outlined in the Outline UWSMS_Rev 04 (Document Reference 9.32) and the final UWSMS will be developed post-consent, through consultation and the application of all relevant guidance and policy available at the time of writing.</p> <p>The final requirement for secondary measures and NAS would be based on the final project design and highest predicted impact ranges and utilised at all piling locations (not amended on the requirements for individual piles) which is the current standard practice for the development of management plans (such as site integrity plans where required and MMMPs).</p> <p>It is noted that in the case where for the worst-case scenario presented in the Environmental Statement (ES) is implemented, with no further</p>

Para number/Table	Question no.	Question to	Question in RIES	Applicant's Response
				<p>design refinements, Noise Abatement System (NAS) would be applied.</p> <p>It is noted there is a mechanism in the UWSMS that feeds into the Marine Mammal Mitigation Protocol_Rev 05 (MMMP) to remodel the impact ranges based on the final project design to ensure adequate measures are securable to mitigate potential impacts on both spawning cod and marine mammals. This has also been clarified in the Draft MMMP_Rev 05 (Document Reference 6.5) at Deadline 5A.</p>
Table 3.1	RIESQ16	NE	Confirm if you are content with the applicant's monitoring commitment for marine mammals outlined in the IPMP [REP3-045] insofar as it relates to potential effects on the Bristol Channel Approaches SAC. If not, explain any outstanding concerns.	The Applicant notes RIESQ16 is directed to NE and shall not be responding.
3.3.46	RIESQ17	the applicant, NRW, NE, JNCC	Confirm agreement with or provide an update on outstanding matters in relation to the data inputs and methodology of the in-combination assessment.	<p>The Applicant considers that all outstanding issues in relation to data inputs and methodology have been resolved with NE and NRW(A). NE has confirmed in its risks and issues log at Deadline 5 (REP5-083) that all relevant updates have been propagated to the RIAA. Outstanding concerns in the risks and issues log relate to EIA scale effects (which the Applicant considers will also be resolved once NE has reviewed the Applicant's updated submissions at D5).</p> <p>NRW(A) has also confirmed in its Deadline 4 and 5 submissions (REP4-074 and REP5-084) that it agrees that there would be no AEol for all Welsh</p>

Para number/Table	Question no.	Question to	Question in RIES	Applicant's Response
				<p>SPAs. Although there are very minor disagreements between NRW(A) and the Applicant on some methodological matters, NRW(A) has agreed that these would not affect assessment conclusions. Therefore, no further updates are proposed or required.</p> <p>JNCC has not provided any further update to its position on Skomer, Skokholm and the Seas of Pembrokeshire (SSSOP) SPA since its Deadline 3 submission (REP3-083), where it stated that it was unable to conclude no AEol for some features of the SPA. The Applicant has submitted an updated assessment for this SPA in the RIAA (REP5-010), noting that, as above, NRW(A) has agreed that AEol can be ruled out for all features of SSSOP SPA on the basis of the updated assessment.</p>
3.3.52	RIESQ18	The applicant	Respond to RSPB's comment in relation to population decline predicted at the Morgan OWF and any implications for the Morecambe in-combination assessment.	<p>It is the Applicant's maintained position that the predicted great black-backed gull (GBBG) mortality apportioned to the Isles of Scilly SPA (0.10 birds per annum, equivalent to an increase in background mortality of 0.08%) is so small that it would make no meaningful contribution to in-combination effects. Therefore, any population decline predicted by the Morgan project (in-combination) is not relevant in this context. It is noted that the Morgan project predicts 0.4 birds per annum mortality for their project alone, i.e. more than four times the predicted rate for the Project. In the Applicant's final Statement of Common Ground (SoCG) with RSPB (Rev 04; Document Reference 9.2) it is concluded that this</p>

Para number/Table	Question no.	Question to	Question in RIES	Applicant's Response
				matter is not agreed between the Applicant and RSPB. There is no expectation that this position will change, as the concerns relate primarily to industry-wide matters that are not specific to the Project (as acknowledged by RSPB in the SoCG). It is noted that Natural England has agreed with the Applicant that there would be no AEol for this feature (REP3-092).
3.3.52	RIESQ19	RSPB	Noting the comments in relation to this matter being outstanding at the close of examination, can RSPB confirm whether it is stating that it is unable to conclude no AEol on the GBBG qualifying feature of the Isles of Scilly SPA.	The Applicant notes RIESQ19 is directed to RSPB and shall not be responding.
3.3.60	RIESQ20	The applicant	Confirm that these updates are to be made to enable agreement	The Applicant can confirm that following the submission of the updated RIAA at Deadline 4 (subsequently further updated at Deadline 5; REP5-010) NRW(A) has agreed that AEol can be ruled out for all Welsh SPAs (REP5-084).
3.3.60	RIESQ21	NRW(A)	It is noted by the ExA that [REP3-094] referenced Llyr 1 and not Rhyl Flats as being relevant. Confirm which site should be referenced.	The Applicant notes RIESQ21 is directed to NE and shall not be responding.
Table 3.2	RIESQ22	RSPB and applicant	Provide an update on these matters.	The Applicant can confirm that as a result of discussions between the Applicant and RSPB, the RSPB was able to agree that there would be no AEol in respect of the Manx shearwater feature of the Irish Sea Front SPA. This is reflected in the removal of this site from the

Para number/Table	Question no.	Question to	Question in RIES	Applicant's Response
				<p>Applicant's final SoCG with RSPB (Rev 04; Document Reference 9.2).</p> <p>In respect of the other named SPAs where Manx shearwater is a qualifying feature (Copeland Islands SPA, Aberdaron Coast and Bardsey Island SPA, Skomer, Skokholm and the Seas off Pembrokeshire SPA, Rum SPA, Isles of Scilly SPA, and St Kilda SPA), the Applicant's final SoCG confirms that this matter is not agreed between the Applicant and RSPB. There is no expectation that this position will change, as the concerns relate primarily to industry-wide matters that are not specific to the Project (as acknowledged by RSPB in the SoCG). It is noted that NRW(A) has agreed that there would be no AEol for Welsh SPAs where Manx shearwater is a qualifying feature (REP5-084).</p>
Table 3.2	RIESQ23	NRW(A) and NE	Provide a view on the concerns raised by RSPB.	The Applicant notes RIESQ23 is directed to NRW(A) and NE and shall not be responding.
Table 3.2	RIESQ24	NE	The ExA notes the position of RSPB. Are NE content with the assessment and its consideration of HPAI.	The Applicant notes RIESQ24 is directed to NE and shall not be responding.
Table 3.2	RIESQ25	NatureScot	Noting the applicant's responses throughout the examination on the use of macro-avoidance rates and response to NatureScot's concerns [REP3-069] can NatureScot set out its view on AEol for the Gannet qualifying feature at Ailsa Craig SPA. Should NatureScot deem AEol (project alone) cannot be ruled out, what further information is required to	The Applicant notes RIESQ25 is directed to NatureScot and shall not be responding.

Para number/Table	Question no.	Question to	Question in RIES	Applicant's Response
			progress the matter within the examination timescales?	
Table 3.2	RIESQ26	NatureScot	Are you content with the response from the applicant?	The Applicant notes RIESQ26 is directed to NatureScot and shall not be responding.
Table 3.2	RIESQ27	NE and the applicant	Confirm whether parties are seeking to find agreement in relation to the conclusions of AEol (in-combination) or whether discussions are focussing on compensation measures.	<p>The Applicant can confirm that it does not expect to reach agreement with NE regarding AEol for the LBBG feature of Morecambe Bay and Duddon Estuary SPA. It is the Applicant's position that there would be no risk of AEol, due to the very small contribution of the Project to in-combination effects, but that NE does not agree with this conclusion. It is noted that NE agrees that there would be no AEol for the Project alone (Appendix B5 to Natural England's Deadline 2 Submission (REP2-037); NE Ref. 1, Table 1) and also that it agrees with the calculations that have been presented to support the Applicant's assessment, as set out in the RIAA (REP5-010).</p> <p>The Applicant can confirm, therefore, that discussions are focussed on the well-developed compensation proposals (REP3-008), which have been presented without prejudice to the Applicant's position on AEol, noting NE's broad support for these proposals. The compensation would be implemented in accordance with the approved CIMP_Rev 02, an updated version of which has been submitted at Deadline 5A (Document Reference 4.11.1).</p>
Table 3.2	RIESQ28	NE and the applicant	Confirm whether parties are seeking to find agreement in relation to the conclusions of AEol (in-combination) or	The Applicant can confirm that it does not expect to reach agreement with NE regarding AEol for the LBBG feature of Ribble and Alt Estuaries

Para number/Table	Question no.	Question to	Question in RIES	Applicant's Response
			whether discussions are focussing on compensation measures	<p>SPA. It is the Applicant's position that there would be no risk of AEol, due to the very small contribution of the Project to in-combination effects, but that NE does not agree with this conclusion. It is noted that NE agrees that there would be no AEol for the Project alone (Appendix B5 to Natural England's Deadline 2 Submission (REP2-037); NE Ref. 1, Table 1), and also that it agrees with the calculations that have been presented to support the Applicant's assessment, as set out in the RIAA (REP5-010).</p> <p>The Applicant can confirm, therefore, that discussions are focussed on the well-developed compensation proposals (REP3-008), which have been presented without prejudice to the Applicant's position on AEol, noting Natural England's broad support for these proposals. The compensation would be implemented in accordance with the approved CIMP_Rev 02, an updated outline version of which has been submitted at Deadline 5A (Document Reference 4.11.1).</p>
Table 3.2	RIESQ29	NE	Do concerns remain in relation to the assessment of RTD as a qualifying feature of Liverpool Bay SPA? If so, set these out along with any further information required	The Applicant notes RIESQ29 is directed to NE and shall not be responding.
Table 3.2	RIESQ30	The applicant	Do you intend to provide further assessments to NE in relation to the restriction of WTG locations, modelling	The Applicant can confirm that an assessment of the potential effects of reducing the Project site boundary has been submitted into Examination at Deadline 5A (The Applicant's Responses to ExQ3

Para number/Table	Question no.	Question to	Question in RIES	Applicant's Response
			alternative buffer zones to the Liverpool Bay SPA?	Appendix A: Response to 3GEN2 and 3GEN3; Deadline 5A (Document Reference 9.61.1)). This information is being submitted without prejudice to the Applicant's position that there would be no AEoI for the red-throated diver feature of the Liverpool Bay SPA, and that reduction of the Project site boundary is not a valid alternative in HRA terms.
Table 3.2	RIESQ31	The applicant	Provide a response to NE's suggestion regarding further drafting within control documents as to whether this commitment could be included.	The Applicant has acknowledged the request from Natural England to strengthen commitments to use existing vessel routes within the Liverpool Bay SPA and has updated the outline Vessel Traffic Management Plan (oVTMP)_Rev 05 (Document Reference 6.9) and Project Environmental Management Plan (PEMP)_Rev 05 (Document Reference 6.2) at Deadline 5A as a result.
3.4.8	RIESQ32	DAERA	Provide your view on any outstanding matters pertaining to sites in Northern Ireland.	The Applicant notes RIESQ32 is directed to DAERA and shall not be responding.
4.1.2	RIESQ33	The applicant	Update flow chart plate 3.1 in the without prejudice derogation cases [REP5-054 and REP3-008] as this is now superseded. It includes reference to the European Commission, which is no longer relevant post EU-exit.	The Applicant can confirm that updated derogation documents will be provided at Deadline 6 to address this matter.
4.1.2	RIESQ34	The applicant	Provide an update on any landowner agreements in respect of the without prejudice compensation cases.	Updates have been provided at Deadline 5 (REP5-054) in respect of the latest agreements from landowners which demonstrate that

Para number/Table	Question no.	Question to	Question in RIES	Applicant's Response
				sufficient options are available to develop the compensation case.
4.2.16	RIESQ35	The applicant and NE	The ExA seeks the following information to enable further consideration of whether all alternatives have been considered. The applicant is requested to set out the number of turbines which could be removed from the proposed development with the proposed development being able to remain viable. NE is requested to set out the distance or threshold at which it would be able to conclude no AEoI.	The Applicant can confirm that an assessment of the potential effects of reducing the Project site boundary has been submitted into Examination at Deadline 5A (The Applicant's Responses to ExQ3 Appendix A: Response to 3GEN2 and 3GEN3; (Document Reference 9.61.1)).
4.2.16	RIESQ36	The Crown Estate and the applicant	Set out whether a smaller project would meet the project objectives and whether the Crown lease is linked to MW output of the proposed development.	The Applicant can confirm that an assessment of the potential effects of reducing the Project site boundary has been submitted into Examination at Deadline 5A (The Applicant's Responses to ExQ3 Appendix A: Response to 3GEN2 and 3GEN3; (Document Reference 9.61.1)).
4.4.14	RIESQ37	The applicant and NE	Confirm whether compensation would be in place for the lifetime of the proposed development or another length of time, with justification.	The Applicant can confirm that compensation would be in place for the operational lifetime of the wind turbine generators (WTGs), as the potential effect stems from operational collision risk. The obligation to compensate would no longer persist at the decommissioning stage.
4.4.19	RIESQ38	NE	Confirm whether the compensation measures proposed by the applicant are sufficient to meet the compensation level required for both MDBE SPA and RAE SPA.	The Applicant notes RIESQ38 is directed to NE and shall not be responding.

Para number/Table	Question no.	Question to	Question in RIES	Applicant's Response
4.4.23	RIESQ39	Sefton and West Lancashire Council	Provide a view on whether such a development would be deemed permitted development.	The Applicant notes RIESQ39 is directed to Sefton and West Lancashire Council and shall not be responding.
4.4.42	RIESQ40	The applicant	Can you confirm that the seasonal restrictions sought by NE in [REP3-092, ExQ1HRA23] are to be incorporated into an updated outline Compensation and Implementation Management Plan?	The Applicant can confirm that seasonal restrictions to limit scrub clearance to between September and the end of February will be implemented. It is noted (and agreed with Natural England) that clearance of Alexanders vegetation can be undertaken outside of this period. The Applicant can confirm that a methodology (Appendix A of the Outline CIMP_Rev 02 (Document Reference 4.11.1)) for the implementation of the first year of the compensation proposals at Steep Holm has been produced, reviewed and approved by the Lesser Black-Backed Gull Compensation Steering Group (set up in interim including Natural England as core members) in 2025 following the process set out in the Outline Compensation and Monitoring Plan (CIMP). This document confirms the timing of the proposed works (i.e. scrub clearance in the period September to February). These details have been reflected in an updated Outline CIMP_Rev 02 (Document Reference 4.11.1) at Deadline 5A and appended in full to that document. The Outline CIMP would be further detailed in its development post-consent if it is confirmed by the Secretary of State that compensation was required.

Para number/Table	Question no.	Question to	Question in RIES	Applicant's Response
4.4.42	RIESQ41	The applicant and NE	The ExA notes discussion in RR-061 and [REP5-083] regarding monitoring, however it has not been identified by the applicant as to whether this has been incorporated into the Compensation and Implementation Management Plan. Does NE have outstanding concerns in relation to this matter?	The Applicant refers to its response to RIESQ40 above. Details of the first-year monitoring proposals have been provided in the methodology for the implementation of the first year of the compensation proposals at Steep Holm in 2025. These details have been reflected in an updated Outline CIMP_Rev 02 (Document Reference 4.11.1) at Deadline 5A which would be further detailed in its development post-consent if it is confirmed by the Secretary of State that compensation was required.
4.4.42	RIESQ42	The applicant	Can you confirm if further drone surveys have been undertaken this year as noted in [PD1-011] and whether such surveys are to be undertake prior to the end of the examination to allow results to be reported.	The Applicant confirms that drone surveys are proposed for late May / June 2025. Results would not, therefore, be available prior to the end of the examination.
4.4.58	RIESQ43	NE	The Risk and Issue tracker offshore ornithology tab, item RIG26, suggests that the outline CIMP [REP3-064] is insufficiently detailed. The ExA assumes this comment relates to the red throated diver oCIMP provided at D3 [REP3-065] but it may also apply to the oCIMP accompanying the application [APP-030]. Can NE set out the specific detail that is necessary to be supplied by the applicant in the oCIMP, explaining whether the commentary relates to either or both oCIMPs. Any comments should take into account whether it would be appropriate	The Applicant notes RIESQ43 is directed to NE and shall not be responding.

Para number/Table	Question no.	Question to	Question in RIES	Applicant's Response
			for the additional detail to be agreed post consent.	

3 Comments on the RIES

Table 3.1 Comments on the RIES

Section/paragraph reference	RIES statement	Applicant's comment
3.3.3	Both NE [REP3- 092] and [REP5-075] were satisfied that the applicant had provided adequate mitigation to manage any risk of INNS, including in the Outline Project Environmental Management Plan (PEMP) [REP1-054]	Should read: Both NE [REP3-092] and the MMO [REP5-075]...
3.3.12	JNCC also agreed with the conclusion of no AEoI on Manx shearwater qualifying feature of the Irish Sea Front SPA.	JNCC agreed that there was no Likely Significant Effects (LSE) for this feature and therefore was screened out.
3.3.13	The applicant's conclusions o AEoI in the RIAA [APP-027] were initially disputed by IPs.	Should read: The applicant's conclusions of no AEoI in the RIAA [APP-027] were initially disputed by Interested Parties (IPs).
3.3.32	NE [RR-061] raised concerns in relation to the applicant's methodology for the cumulative effects assessment noting that there were gaps in the assessment for historical projects where a zero impact had been assumed.	NE's concerns applied to some species features only.
3.3.42	The applicant concluded that this provides further comfort in its conclusions of no AEoI on LBBG at MBDE and RAE SPAs and RTD at Liverpool Bay SPA and demonstrates a likely diminishing effect as distance from the proposed development increases.	The Applicant's response in respect of Red Throated Diver (RTD) at Liverpool Bay SPA (and also the other features mentioned) was that there would be a diminishing effect as other projects were decommissioned, rather than distance from the proposed development.
3.3.47-52	<i>In-combination effects when concluding no LSE project alone</i>	This section title should refer to AEoI conclusions.
3.3.44	NE stated that having reviewed information submitted by Mona OWF, NE conclude that basing the assessment on as-built parameters would change its conclusions.	This should read 'would not change its conclusions'.

Section/paragraph reference	RIES statement	Applicant's comment
Table 3.2: 3.2.12	At D4 [REP4-060] the applicant welcomed NE's comments but maintained that there would be no AEoI for LBBG alone or in-combination on the RAE SPA.	The Applicant would like to clarify that it considers there would be no AEoI for the Project alone, and due to the very low predicted mortality there would be no contribution to in-combination effects.
4.2.13	The applicant provided 'Additional information to support the assessment of red-throated diver feature at Liverpool Bay SPA' [REP4-054] which included additional information to support its conclusion of no AEoI, reiterating the opinion that RTD had not been shown to be present within 13.5km of the proposed development.	The Applicant clarifies that the evidence presented in REP4-054 indicates that areas identified of importance for RTD are at least 13.5km from the application site boundary. The Applicant has not suggested that RTD are not present within this area, rather that they occur at a frequency and density below that identified for designation of the SPA for RTD.
4.4.45	...there are no studies on the breeding origin of RTD present in the Irish sea but consultation with an expert indicated that birds in the Liverpool Bay SPA most likely breed on the west coast of Scotland.	To clarify, the Applicant understands from relevant experts that wintering RTD in Liverpool Bay may breed in Greenland or Canada, in addition to the west coast of Scotland.

4 Appendix A

Table 4.1 Response to RIESQ8 - Condition status of the qualifying features of SPA and Ramsar sites assessed within the RIAA

European Site	Qualifying feature	Condition status	Source	URL
Liverpool Bay / Bae Lerpwl SPA	Red-throated diver	Favourable (NRW) / 'Restore' CO for distribution and supporting habitat	NRW Indicative feature condition assessments for European Marine Sites / Liverpool Bay SPA Conservation Advice Package	Natural Resources Wales / Indicative feature condition assessments for European marine sites (EMS) / https://publications.naturalengland.org.uk/file/4591112403812352
Liverpool Bay / Bae Lerpwl SPA	Black (common) scoter	Favourable (NRW) / 'Maintain' COs	NRW Indicative feature condition assessments for European Marine Sites / Liverpool Bay SPA Conservation Advice Package	Natural Resources Wales / Indicative feature condition assessments for European marine sites (EMS) / https://publications.naturalengland.org.uk/file/4591112403812352
Liverpool Bay / Bae Lerpwl SPA	Little gull	Not assessed / 'Maintain' COs	Liverpool Bay SPA Conservation Advice Package	Marine site detail / https://publications.naturalengland.org.uk/file/4591112403812352
Liverpool Bay / Bae Lerpwl SPA	Common tern	Not assessed / 'Maintain' COs	Liverpool Bay SPA Conservation Advice Package	Marine site detail / https://publications.naturalengland.org.uk/file/4591112403812352
Morecambe Bay and Duddon Estuary SPA and Ramsar	Little egret	Not assessed / 'Maintain' COs	NE Designated Sites View	Designated Sites View / https://designatedsites.naturalengland.org.uk/Marine/SupAdvice.aspx?SiteCode=UK9020326&SiteName=morecambe&SiteNameDisplay=Morecambe+Bay+and+Duddon+Estuary+SPA&countyCode=&responsiblePerson=&SeaArea=&IFCAArea=&NumMarineSeasonality=0
Morecambe Bay and Duddon Estuary SPA and Ramsar	Whooper swan	Not assessed / 'Maintain' COs	NE Designated Sites View	Designated Sites View / https://designatedsites.naturalengland.org.uk/Marine/SupAdvice.aspx?SiteCode=UK9020326&SiteName=morecambe&SiteNameDisplay=Morecambe+Bay+and+Duddon+Estuary+SPA&countyCode=&responsiblePerson=&SeaArea=&IFCAArea=&NumMarineSeasonality=1
Morecambe Bay and Duddon	Pink-footed goose	Not assessed / 'Maintain' COs	NE Designated Sites View	Designated Sites View /

European Site	Qualifying feature	Condition status	Source	URL
Estuary SPA and Ramsar				https://designatedsites.naturalengland.org.uk/Marine/SupAdvice.aspx?SiteCode=UK9020326&SiteName=morecambe&SiteNameDisplay=Morecambe+Bay+and+Duddon+Estuary+SPA&countyCode=&responsiblePerson=&SeaArea=&IFCAArea=&NumMarineSeasonality=2
Morecambe Bay and Duddon Estuary SPA and Ramsar	Common shelduck	Not assessed / 'Maintain' COs	NE Designated Sites View	Designated Sites View / https://designatedsites.naturalengland.org.uk/Marine/SupAdvice.aspx?SiteCode=UK9020326&SiteName=morecambe&SiteNameDisplay=Morecambe+Bay+and+Duddon+Estuary+SPA&countyCode=&responsiblePerson=&SeaArea=&IFCAArea=&NumMarineSeasonality=3
Morecambe Bay and Duddon Estuary SPA and Ramsar	Northern pintail	Not assessed / 'Maintain' COs	NE Designated Sites View	Designated Sites View / https://designatedsites.naturalengland.org.uk/Marine/SupAdvice.aspx?SiteCode=UK9020326&SiteName=morecambe&SiteNameDisplay=Morecambe+Bay+and+Duddon+Estuary+SPA&countyCode=&responsiblePerson=&SeaArea=&IFCAArea=&NumMarineSeasonality=4
Morecambe Bay and Duddon Estuary SPA and Ramsar	Eurasian oystercatcher	Not assessed / 'Maintain' COs	NE Designated Sites View	Designated Sites View / https://designatedsites.naturalengland.org.uk/Marine/SupAdvice.aspx?SiteCode=UK9020326&SiteName=morecambe&SiteNameDisplay=Morecambe+Bay+and+Duddon+Estuary+SPA&countyCode=&responsiblePerson=&SeaArea=&IFCAArea=&NumMarineSeasonality=5
Morecambe Bay and Duddon Estuary SPA and Ramsar	Ringed plover	Not assessed / 'Maintain' COs	NE Designated Sites View	Designated Sites View / https://designatedsites.naturalengland.org.uk/Marine/SupAdvice.aspx?SiteCode=UK9020326&SiteName=morecambe&SiteNameDisplay=Morecambe+Bay+and+Duddon+Estuary+SPA&countyCode=&responsiblePerson=&SeaArea=&IFCAArea=&NumMarineSeasonality=6

European Site	Qualifying feature	Condition status	Source	URL
				PA&countyCode=&responsiblePerson=&SeaArea=&IFCAArea=&NumMarineSeasonality=6
Morecambe Bay and Duddon Estuary SPA and Ramsar	European golden plover	Not assessed / 'Maintain' COs	NE Designated Sites View	Designated Sites View / https://designatedsites.naturalengland.org.uk/Marine/SupAdvice.aspx?SiteCode=UK9020326&SiteName=morecambe&SiteNameDisplay=Morecambe+Bay+and+Duddon+Estuary+SPA&countyCode=&responsiblePerson=&SeaArea=&IFCAArea=&NumMarineSeasonality=7
Morecambe Bay and Duddon Estuary SPA and Ramsar	Grey plover	Not assessed / 'Restore' CO for population	NE Designated Sites View	Designated Sites View / https://designatedsites.naturalengland.org.uk/Marine/SupAdvice.aspx?SiteCode=UK9020326&SiteName=morecambe&SiteNameDisplay=Morecambe+Bay+and+Duddon+Estuary+SPA&countyCode=&responsiblePerson=&SeaArea=&IFCAArea=&NumMarineSeasonality=8
Morecambe Bay and Duddon Estuary SPA and Ramsar	Red knot	Not assessed / 'Maintain' COs	NE Designated Sites View	Designated Sites View / https://designatedsites.naturalengland.org.uk/Marine/SupAdvice.aspx?SiteCode=UK9020326&SiteName=morecambe&SiteNameDisplay=Morecambe+Bay+and+Duddon+Estuary+SPA&countyCode=&responsiblePerson=&SeaArea=&IFCAArea=&NumMarineSeasonality=9
Morecambe Bay and Duddon Estuary SPA and Ramsar	Sanderling	Not assessed / 'Restore' CO for population	NE Designated Sites View	Designated Sites View / https://designatedsites.naturalengland.org.uk/Marine/SupAdvice.aspx?SiteCode=UK9020326&SiteName=morecambe&SiteNameDisplay=Morecambe+Bay+and+Duddon+Estuary+SPA&countyCode=&responsiblePerson=&SeaArea=&IFCAArea=&NumMarineSeasonality=10
Morecambe Bay and Duddon	Ruff	Not assessed / 'Maintain' COs	NE Designated Sites View	Designated Sites View /

European Site	Qualifying feature	Condition status	Source	URL
Estuary SPA and Ramsar				https://designatedsites.naturalengland.org.uk/Marine/SupAdvice.aspx?SiteCode=UK9020326&SiteName=morecambe&SiteNameDisplay=Morecambe+Bay+and+Duddon+Estuary+SPA&countyCode=&responsiblePerson=&SeaArea=&IFCAArea=&NumMarineSeasonality=11
Morecambe Bay and Duddon Estuary SPA and Ramsar	Bar-tailed godwit	Not assessed / 'Maintain' COs	NE Designated Sites View	Designated Sites View / https://designatedsites.naturalengland.org.uk/Marine/SupAdvice.aspx?SiteCode=UK9020326&SiteName=morecambe&SiteNameDisplay=Morecambe+Bay+and+Duddon+Estuary+SPA&countyCode=&responsiblePerson=&SeaArea=&IFCAArea=&NumMarineSeasonality=12
Morecambe Bay and Duddon Estuary SPA and Ramsar	Eurasian curlew	Not assessed / 'Maintain' COs	NE Designated Sites View	Designated Sites View / https://designatedsites.naturalengland.org.uk/Marine/SupAdvice.aspx?SiteCode=UK9020326&SiteName=morecambe&SiteNameDisplay=Morecambe+Bay+and+Duddon+Estuary+SPA&countyCode=&responsiblePerson=&SeaArea=&IFCAArea=&NumMarineSeasonality=13
Morecambe Bay and Duddon Estuary SPA and Ramsar	Common redshank	Not assessed / 'Maintain' COs	NE Designated Sites View	Designated Sites View / https://designatedsites.naturalengland.org.uk/Marine/SupAdvice.aspx?SiteCode=UK9020326&SiteName=morecambe&SiteNameDisplay=Morecambe+Bay+and+Duddon+Estuary+SPA&countyCode=&responsiblePerson=&SeaArea=&IFCAArea=&NumMarineSeasonality=14
Morecambe Bay and Duddon Estuary SPA and Ramsar	Ruddy turnstone	Not assessed / 'Restore' CO for population	NE Designated Sites View	Designated Sites View / https://designatedsites.naturalengland.org.uk/Marine/SupAdvice.aspx?SiteCode=UK90203

European Site	Qualifying feature	Condition status	Source	URL
				26&SiteName=morecambe&SiteNameDisplay=Morecambe+Bay+and+Duddon+Estuary+SPA&countyCode=&responsiblePerson=&SeaArea=&IFCAAarea=&NumMarineSeasonality=15
Morecambe Bay and Duddon Estuary SPA and Ramsar	Mediterranean gull	Not assessed / 'Maintain' COs	NE Designated Sites View	Designated Sites View / https://designatedsites.naturalengland.org.uk/Marine/SupAdvice.aspx?SiteCode=UK9020326&SiteName=morecambe&SiteNameDisplay=Morecambe+Bay+and+Duddon+Estuary+SPA&countyCode=&responsiblePerson=&SeaArea=&IFCAAarea=&NumMarineSeasonality=16
Morecambe Bay and Duddon Estuary SPA and Ramsar	Lesser black-backed gull (breeding)	Not assessed / Restore CO for population and habitats	NE Designated Sites View	Designated Sites View / https://designatedsites.naturalengland.org.uk/Marine/SupAdvice.aspx?SiteCode=UK9020326&SiteName=morecambe&SiteNameDisplay=Morecambe+Bay+and+Duddon+Estuary+SPA&countyCode=&responsiblePerson=&SeaArea=&IFCAAarea=&NumMarineSeasonality=17
Morecambe Bay and Duddon Estuary SPA and Ramsar	Lesser black-backed gull (non-breeding)	Not assessed / 'Maintain' COs	NE Designated Sites View	Designated Sites View / https://designatedsites.naturalengland.org.uk/Marine/SupAdvice.aspx?SiteCode=UK9020326&SiteName=morecambe&SiteNameDisplay=Morecambe+Bay+and+Duddon+Estuary+SPA&countyCode=&responsiblePerson=&SeaArea=&IFCAAarea=&NumMarineSeasonality=17
Morecambe Bay and Duddon Estuary SPA and Ramsar	Black-tailed godwit	Not assessed / 'Maintain' COs	NE Designated Sites View	Designated Sites View / https://designatedsites.naturalengland.org.uk/Marine/SupAdvice.aspx?SiteCode=UK9020326&SiteName=morecambe&SiteNameDisplay=Morecambe+Bay+and+Duddon+Estuary+SPA&countyCode=&responsiblePerson=&SeaArea=&IFCAAarea=&NumMarineSeasonality=17

European Site	Qualifying feature	Condition status	Source	URL
				PA&countyCode=&responsiblePerson=&SeaArea=&IFCAArea=&NumMarineSeasonality=18
Morecambe Bay and Duddon Estuary SPA and Ramsar	Dunlin	Not assessed / 'Restore' CO for population	NE Designated Sites View	Designated Sites View / https://designatedsites.naturalengland.org.uk/Marine/SupAdvice.aspx?SiteCode=UK9020326&SiteName=morecambe&SiteNameDisplay=Morecambe+Bay+and+Duddon+Estuary+SPA&countyCode=&responsiblePerson=&SeaArea=&IFCAArea=&NumMarineSeasonality=19
Morecambe Bay and Duddon Estuary SPA and Ramsar	Herring gull	Not assessed / 'Restore' CO for population and habitats	NE Designated Sites View	Designated Sites View / https://designatedsites.naturalengland.org.uk/Marine/SupAdvice.aspx?SiteCode=UK9020326&SiteName=morecambe&SiteNameDisplay=Morecambe+Bay+and+Duddon+Estuary+SPA&countyCode=&responsiblePerson=&SeaArea=&IFCAArea=&NumMarineSeasonality=21
Morecambe Bay and Duddon Estuary SPA and Ramsar	Sandwich tern	Not assessed / 'Restore' CO for population and habitats	NE Designated Sites View	Designated Sites View / https://designatedsites.naturalengland.org.uk/Marine/SupAdvice.aspx?SiteCode=UK9020326&SiteName=morecambe&SiteNameDisplay=Morecambe+Bay+and+Duddon+Estuary+SPA&countyCode=&responsiblePerson=&SeaArea=&IFCAArea=&NumMarineSeasonality=22
Morecambe Bay and Duddon Estuary SPA and Ramsar	Common tern	Not assessed / 'Restore' CO for population and habitats	NE Designated Sites View	Designated Sites View / https://designatedsites.naturalengland.org.uk/Marine/SupAdvice.aspx?SiteCode=UK9020326&SiteName=morecambe&SiteNameDisplay=Morecambe+Bay+and+Duddon+Estuary+SPA&countyCode=&responsiblePerson=&SeaArea=&IFCAArea=&Nu

European Site	Qualifying feature	Condition status	Source	URL
				mMarineSeasonality=23
Morecambe Bay and Duddon Estuary SPA and Ramsar	Seabird assemblage	Not assessed / 'Restore' COs for abundance and habitat	NE Designated Sites View	Designated Sites View / https://designatedsites.naturalengland.org.uk/Marine/SupAdvice.aspx?SiteCode=UK9020326&SiteName=morecambe&SiteNameDisplay=Morecambe+Bay+and+Duddon+Estuary+SPA&countyCode=&responsiblePerson=&SeaArea=&IFCAArea=&NumMarineSeasonality=24
Morecambe Bay and Duddon Estuary SPA and Ramsar	Waterbird assemblage	Not assessed / 'Maintain' COs	NE Designated Sites View	Designated Sites View / https://designatedsites.naturalengland.org.uk/Marine/SupAdvice.aspx?SiteCode=UK9020326&SiteName=morecambe&SiteNameDisplay=Morecambe+Bay+and+Duddon+Estuary+SPA&countyCode=&responsiblePerson=&SeaArea=&IFCAArea=&NumMarineSeasonality=25
Ribble and Alt Estuaries SPA and Ramsar	Tundra swan	Not assessed / 'Maintain' COs	NE Designated Sites View	Designated Sites View / https://designatedsites.naturalengland.org.uk/Marine/SupAdvice.aspx?SiteCode=UK9005103&SiteName=ribble&SiteNameDisplay=Ribble+and+Alt+Estuaries+SPA&countyCode=&responsiblePerson=&SeaArea=&IFCAArea=&NumMarineSeasonality=20
Ribble and Alt Estuaries SPA and Ramsar	Whooper swan	Not assessed / 'Maintain' COs	NE Designated Sites View	Designated Sites View / https://designatedsites.naturalengland.org.uk/Marine/SupAdvice.aspx?SiteCode=UK9005103&SiteName=ribble&SiteNameDisplay=Ribble+and+Alt+Estuaries+SPA&countyCode=&responsiblePerson=&SeaArea=&IFCAArea=&NumMarineSeasonality=21
Ribble and Alt Estuaries SPA and Ramsar	Pink-footed goose	Not assessed / 'Maintain' COs	NE Designated Sites View	Designated Sites View / https://designatedsites.

European Site	Qualifying feature	Condition status	Source	URL
				naturalengland.org.uk/Marine/SupAdvice.aspx?SiteCode=UK9005103&SiteName=ribble&SiteNameDisplay=Ribble+and+Alt+Estuaries+SPA&countyCode=&responsiblePerson=&SeaArea=IFCAAArea=&NumMarineSeasonality=22
Ribble and Alt Estuaries SPA and Ramsar	Common shelduck	Not assessed / 'Maintain' COs	NE Designated Sites View	Designated Sites View / https://designatedsites.naturalengland.org.uk/Marine/SupAdvice.aspx?SiteCode=UK9005103&SiteName=ribble&SiteNameDisplay=Ribble+and+Alt+Estuaries+SPA&countyCode=&responsiblePerson=&SeaArea=IFCAAArea=&NumMarineSeasonality=23
Ribble and Alt Estuaries SPA and Ramsar	Eurasian wigeon	Not assessed / 'Maintain' COs	NE Designated Sites View	Designated Sites View / https://designatedsites.naturalengland.org.uk/Marine/SupAdvice.aspx?SiteCode=UK9005103&SiteName=ribble&SiteNameDisplay=Ribble+and+Alt+Estuaries+SPA&countyCode=&responsiblePerson=&SeaArea=IFCAAArea=&NumMarineSeasonality=24
Ribble and Alt Estuaries SPA and Ramsar	Eurasian teal	Not assessed / 'Maintain' COs	NE Designated Sites View	Designated Sites View / https://designatedsites.naturalengland.org.uk/Marine/SupAdvice.aspx?SiteCode=UK9005103&SiteName=ribble&SiteNameDisplay=Ribble+and+Alt+Estuaries+SPA&countyCode=&responsiblePerson=&SeaArea=IFCAAArea=&NumMarineSeasonality=25
Ribble and Alt Estuaries SPA and Ramsar	Northern pintail	Not assessed / 'Maintain' COs	NE Designated Sites View	Designated Sites View / https://designatedsites.naturalengland.org.uk/Marine/SupAdvice.aspx?SiteCode=UK9005103&SiteName=ribble&SiteNameDisplay=Ribble+and+Alt+Estuaries+SPA&countyCode=&responsiblePerson=&SeaArea=IFCAAArea=&NumMarineSeasonality=26

European Site	Qualifying feature	Condition status	Source	URL
				aArea=&IFCAAArea=&NumMarineSeasonality=26
Ribble and Alt Estuaries SPA and Ramsar	Eurasian oystercatcher	Not assessed / 'Maintain' COs	NE Designated Sites View	Designated Sites View / https://designatedsites.naturalengland.org.uk/Marine/SupAdvice.aspx?SiteCode=UK9005103&SiteName=ribble&SiteNameDisplay=Ribble+and+Alt+Estuaries+SPA&countyCode=&responsiblePerson=&SeaArea=&IFCAAArea=&NumMarineSeasonality=27
Ribble and Alt Estuaries SPA and Ramsar	Ringed plover	Not assessed / 'Maintain' COs	NE Designated Sites View	Designated Sites View / https://designatedsites.naturalengland.org.uk/Marine/SupAdvice.aspx?SiteCode=UK9005103&SiteName=ribble&SiteNameDisplay=Ribble+and+Alt+Estuaries+SPA&countyCode=&responsiblePerson=&SeaArea=&IFCAAArea=&NumMarineSeasonality=28
Ribble and Alt Estuaries SPA and Ramsar	European golden plover	Not assessed / 'Maintain' COs	NE Designated Sites View	Designated Sites View / https://designatedsites.naturalengland.org.uk/Marine/SupAdvice.aspx?SiteCode=UK9005103&SiteName=ribble&SiteNameDisplay=Ribble+and+Alt+Estuaries+SPA&countyCode=&responsiblePerson=&SeaArea=&IFCAAArea=&NumMarineSeasonality=29
Ribble and Alt Estuaries SPA and Ramsar	Grey plover	Not assessed / 'Maintain' COs	NE Designated Sites View	Designated Sites View / https://designatedsites.naturalengland.org.uk/Marine/SupAdvice.aspx?SiteCode=UK9005103&SiteName=ribble&SiteNameDisplay=Ribble+and+Alt+Estuaries+SPA&countyCode=&responsiblePerson=&SeaArea=&IFCAAArea=&NumMarineSeasonality=30
Ribble and Alt Estuaries SPA and Ramsar	Red knot	Not assessed / 'Maintain' COs	NE Designated Sites View	Designated Sites View / https://designatedsites.naturalengland.org.uk/

European Site	Qualifying feature	Condition status	Source	URL
				Marine/SupAdvice.aspx?SiteCode=UK9005103&SiteName=ribble&SiteNameDisplay=Ribble+and+Alt+Estuaries+SPA&countyCode=&responsiblePerson=&SeaArea=&IFCAArea=&NumMarineSeasonality=31
Ribble and Alt Estuaries SPA and Ramsar	Sanderling	Not assessed / 'Maintain' COs	NE Designated Sites View	Designated Sites View / https://designatedsites.naturalengland.org.uk/Marine/SupAdvice.aspx?SiteCode=UK9005103&SiteName=ribble&SiteNameDisplay=Ribble+and+Alt+Estuaries+SPA&countyCode=&responsiblePerson=&SeaArea=&IFCAArea=&NumMarineSeasonality=32
Ribble and Alt Estuaries SPA and Ramsar	Bar-tailed godwit	Not assessed / 'Maintain' COs	NE Designated Sites View	Designated Sites View / https://designatedsites.naturalengland.org.uk/Marine/SupAdvice.aspx?SiteCode=UK9005103&SiteName=ribble&SiteNameDisplay=Ribble+and+Alt+Estuaries+SPA&countyCode=&responsiblePerson=&SeaArea=&IFCAArea=&NumMarineSeasonality=34
Ribble and Alt Estuaries SPA and Ramsar	Common redshank	Not assessed / 'Maintain' COs	NE Designated Sites View	Designated Sites View / https://designatedsites.naturalengland.org.uk/Marine/SupAdvice.aspx?SiteCode=UK9005103&SiteName=ribble&SiteNameDisplay=Ribble+and+Alt+Estuaries+SPA&countyCode=&responsiblePerson=&SeaArea=&IFCAArea=&NumMarineSeasonality=36
Ribble and Alt Estuaries SPA and Ramsar	Black-tailed godwit	Not assessed / 'Maintain' COs	NE Designated Sites View	Designated Sites View / https://designatedsites.naturalengland.org.uk/Marine/SupAdvice.aspx?SiteCode=UK9005103&SiteName=ribble&SiteNameDisplay=Ribble+and+Alt+Estuaries+SPA&countyCode=&responsiblePerson=&SeaArea=&IFCAArea=&NumMarineSeasonality=37

European Site	Qualifying feature	Condition status	Source	URL
				umMarineSeasonality=37
Ribble and Alt Estuaries SPA and Ramsar	Dunlin	Not assessed / 'Maintain' COs	NE Designated Sites View	Designated Sites View / https://designatedsites.naturalengland.org.uk/Marine/SupAdvice.aspx?SiteCode=UK9005103&SiteName=ribble&SiteNameDisplay=Ribble+and+Alt+Estuaries+SPA&countyCode=&responsiblePerson=&SeaArea=&IFCAArea=&NumMarineSeasonality=38
Ribble and Alt Estuaries SPA and Ramsar	Ruff	Not assessed / 'Maintain' COs	NE Designated Sites View	Designated Sites View / https://designatedsites.naturalengland.org.uk/Marine/SupAdvice.aspx?SiteCode=UK9005103&SiteName=ribble&SiteNameDisplay=Ribble+and+Alt+Estuaries+SPA&countyCode=&responsiblePerson=&SeaArea=&IFCAArea=&NumMarineSeasonality=39
Ribble and Alt Estuaries SPA and Ramsar	Lesser black-backed gull	Not assessed / 'Maintain' COs	NE Designated Sites View	Designated Sites View / https://designatedsites.naturalengland.org.uk/Marine/SupAdvice.aspx?SiteCode=UK9005103&SiteName=ribble&SiteNameDisplay=Ribble+and+Alt+Estuaries+SPA&countyCode=&responsiblePerson=&SeaArea=&IFCAArea=&NumMarineSeasonality=40
Ribble and Alt Estuaries SPA and Ramsar	Common tern	Not assessed / 'Restore' CO for population	NE Designated Sites View	Designated Sites View / https://designatedsites.naturalengland.org.uk/Marine/SupAdvice.aspx?SiteCode=UK9005103&SiteName=ribble&SiteNameDisplay=Ribble+and+Alt+Estuaries+SPA&countyCode=&responsiblePerson=&SeaArea=&IFCAArea=&NumMarineSeasonality=41
Ribble and Alt Estuaries SPA and Ramsar	Seabird assemblage	Not assessed / 'Restore' CO for population and diversity	NE Designated Sites View	Designated Sites View / https://designatedsites.naturalengland.org.uk/Marine/SupAdvice.aspx

European Site	Qualifying feature	Condition status	Source	URL
				x?SiteCode=UK9005103&SiteName=ribble&SiteNameDisplay=Ribble+and+Alt+Estuaries+SPA&countyCode=&responsiblePerson=&SeaArea=IFCAAarea=&NumMarineSeasonality=42
Ribble and Alt Estuaries SPA and Ramsar	Waterbird assemblage	Not assessed / 'Maintain' COs	NE Designated Sites View	Designated Sites View / https://designatedsites.naturalengland.org.uk/Marine/SupAdvice.aspx?SiteCode=UK9005103&SiteName=ribble&SiteNameDisplay=Ribble+and+Alt+Estuaries+SPA&countyCode=&responsiblePerson=&SeaArea=IFCAAarea=&NumMarineSeasonality=43
Mersey Narrows and North Wirral Foreshore SPA and Ramsar	Bar-tailed godwit	Not assessed / 'Restore' CO for population	NE Designated Sites View	Designated Sites View / https://designatedsites.naturalengland.org.uk/Marine/SupAdvice.aspx?SiteCode=UK9020287&SiteName=mersey&SiteNameDisplay=Mersey+Narrows+and+North+Wirral+Foreshore+SPA&countyCode=&responsiblePerson=&SeaArea=IFCAAarea=&NumMarineSeasonality=5
Mersey Narrows and North Wirral Foreshore SPA and Ramsar	Little gull	Not assessed / 'Restore' CO for population	NE Designated Sites View	Designated Sites View / https://designatedsites.naturalengland.org.uk/Marine/SupAdvice.aspx?SiteCode=UK9020287&SiteName=mersey&SiteNameDisplay=Mersey+Narrows+and+North+Wirral+Foreshore+SPA&countyCode=&responsiblePerson=&SeaArea=IFCAAarea=&NumMarineSeasonality=6
Mersey Narrows and North Wirral Foreshore SPA and Ramsar	Common tern (breeding)	Not assessed / 'Maintain' COs	NE Designated Sites View	Designated Sites View / https://designatedsites.naturalengland.org.uk/Marine/SupAdvice.aspx?SiteCode=UK9020287&SiteName=mersey&SiteNameDisplay=Mersey+Narrows+and+North+Wirral+Foreshore+SPA&countyCode=&responsiblePerson=&SeaArea=IFCAAarea=&NumMarineSeasonality=6

European Site	Qualifying feature	Condition status	Source	URL
				sponsiblePerson=&SeaArea=IFCAAArea=&NumMarineSeasonality=7
Mersey Narrows and North Wirral Foreshore SPA and Ramsar	Red knot	Not assessed / 'Maintain' COs	NE Designated Sites View	Designated Sites View / https://designatedsites.naturalengland.org.uk/Marine/SupAdvice.aspx?SiteCode=UK9020287&SiteName=mersey&SiteNameDisplay=Mersey+Narrows+and+North+Wirral+Foreshore+SPA&countyCode=&responsiblePerson=&SeaArea=IFCAAArea=&NumMarineSeasonality=8
Mersey Narrows and North Wirral Foreshore SPA and Ramsar	Common tern (non-breeding)	Not assessed / 'Maintain' COs	NE Designated Sites View	Designated Sites View / https://designatedsites.naturalengland.org.uk/Marine/SupAdvice.aspx?SiteCode=UK9020287&SiteName=mersey&SiteNameDisplay=Mersey+Narrows+and+North+Wirral+Foreshore+SPA&countyCode=&responsiblePerson=&SeaArea=IFCAAArea=&NumMarineSeasonality=9
Mersey Narrows and North Wirral Foreshore SPA and Ramsar	Waterbird assemblage	Not assessed / 'Maintain' COs	NE Designated Sites View	Designated Sites View / https://designatedsites.naturalengland.org.uk/Marine/SupAdvice.aspx?SiteCode=UK9020287&SiteName=mersey&SiteNameDisplay=Mersey+Narrows+and+North+Wirral+Foreshore+SPA&countyCode=&responsiblePerson=&SeaArea=IFCAAArea=&NumMarineSeasonality=10
Martin Mere SPA and Ramsar	Tundra swan	Not assessed / 'Maintain' COs	NE Designated Sites View	Terrestrial site advice
Martin Mere SPA and Ramsar	Whooper swan	Not assessed / 'Maintain' COs	NE Designated Sites View	Terrestrial site advice
Martin Mere SPA and Ramsar	Pink-footed goose	Not assessed / 'Maintain' COs	NE Designated Sites View	Terrestrial site advice
Martin Mere SPA and Ramsar	Eurasian teal	Not assessed / 'Restore' CO for population	NE Designated Sites View	Terrestrial site advice
Martin Mere SPA and Ramsar	Northern pintail	Not assessed / 'Restore' CO for population	NE Designated Sites View	Terrestrial site advice

European Site	Qualifying feature	Condition status	Source	URL
Martin Mere SPA and Ramsar	Eurasian wigeon	Not assessed	NE Designated Sites View	Terrestrial site advice
Martin Mere SPA and Ramsar	Waterbird assemblage	Not assessed / 'Maintain' COs	NE Designated Sites View	Terrestrial site advice
The Dee Estuary SPA and Ramsar	Common shelduck	Unfavourable	NRW Indicative feature condition assessments for European Marine Sites	Natural Resources Wales / Indicative feature condition assessments for European marine sites (EMS)
The Dee Estuary SPA and Ramsar	Eurasian teal	Unfavourable	NRW Indicative feature condition assessments for European Marine Sites	Natural Resources Wales / Indicative feature condition assessments for European marine sites (EMS)
The Dee Estuary SPA and Ramsar	Northern pintail	Unfavourable	NRW Indicative feature condition assessments for European Marine Sites	Natural Resources Wales / Indicative feature condition assessments for European marine sites (EMS)
The Dee Estuary SPA and Ramsar	Eurasian oystercatcher	Favourable	NRW Indicative feature condition assessments for European Marine Sites	Natural Resources Wales / Indicative feature condition assessments for European marine sites (EMS)
The Dee Estuary SPA and Ramsar	Grey plover	Unfavourable	NRW Indicative feature condition assessments for European Marine Sites	Natural Resources Wales / Indicative feature condition assessments for European marine sites (EMS)
The Dee Estuary SPA and Ramsar	Red knot	Favourable	NRW Indicative feature condition assessments for European Marine Sites	Natural Resources Wales / Indicative feature condition assessments for European marine sites (EMS)
The Dee Estuary SPA and Ramsar	Bar-tailed godwit	Unfavourable	NRW Indicative feature condition assessments for European Marine Sites	Natural Resources Wales / Indicative feature condition assessments for European marine sites (EMS)
The Dee Estuary SPA and Ramsar	Eurasian curlew	Favourable	NRW Indicative feature condition assessments for European Marine Sites	Natural Resources Wales / Indicative feature condition assessments for European marine sites (EMS)
The Dee Estuary SPA and Ramsar	Common redshank (passage)	Favourable	NRW Indicative feature condition assessments for European Marine Sites	Natural Resources Wales / Indicative feature condition assessments for European marine sites (EMS)
The Dee Estuary SPA and Ramsar	Common redshank (wintering)	Favourable	NRW Indicative feature condition assessments for	Natural Resources Wales / Indicative feature condition assessments for

European Site	Qualifying feature	Condition status	Source	URL
			European Marine Sites	European marine sites (EMS)
The Dee Estuary SPA and Ramsar	Sandwich tern	Favourable	NRW Indicative feature condition assessments for European Marine Sites	Natural Resources Wales / Indicative feature condition assessments for European marine sites (EMS)
The Dee Estuary SPA and Ramsar	Black-tailed godwit	Favourable	NRW Indicative feature condition assessments for European Marine Sites	Natural Resources Wales / Indicative feature condition assessments for European marine sites (EMS)
The Dee Estuary SPA and Ramsar	Dunlin	Unfavourable	NRW Indicative feature condition assessments for European Marine Sites	Natural Resources Wales / Indicative feature condition assessments for European marine sites (EMS)
The Dee Estuary SPA and Ramsar	Common tern	Unfavourable	NRW Indicative feature condition assessments for European Marine Sites	Natural Resources Wales / Indicative feature condition assessments for European marine sites (EMS)
The Dee Estuary SPA and Ramsar	Waterbird assemblage	Favourable	NRW Indicative feature condition assessments for European Marine Sites	Natural Resources Wales / Indicative feature condition assessments for European marine sites (EMS)
Anglesey Terns / Morwenoliaid Ynys Môn SPA	Sandwich tern	Favourable	NRW Indicative feature condition assessments for European Marine Sites	Natural Resources Wales / Indicative feature condition assessments for European marine sites (EMS)
Anglesey Terns / Morwenoliaid Ynys Môn SPA	Common tern	Favourable	NRW Indicative feature condition assessments for European Marine Sites	Natural Resources Wales / Indicative feature condition assessments for European marine sites (EMS)
Anglesey Terns / Morwenoliaid Ynys Môn SPA	Arctic tern	Favourable	NRW Indicative feature condition assessments for European Marine Sites	Natural Resources Wales / Indicative feature condition assessments for European marine sites (EMS)
Bowland Fells SPA	Hen harrier	Not assessed / 'Restore' CO for population and habitats	NE Designated Sites View	Terrestrial site advice
Bowland Fells SPA	Merlin	Not assessed / 'Restore' CO for population and habitats	NE Designated Sites View	Terrestrial site advice
Bowland Fells SPA	Lesser black-backed gull	Not assessed	NE Designated Sites View	Terrestrial site advice
Mersey Estuary SPA and Ramsar	Great crested grebe	Not assessed	NE Designated Sites View	Designated Sites View

European Site	Qualifying feature	Condition status	Source	URL
Mersey Estuary SPA and Ramsar	Common shelduck	Not assessed / 'Maintain' COs	NE Designated Sites View	Designated Sites View
Mersey Estuary SPA and Ramsar	Eurasian wigeon	Not assessed	NE Designated Sites View	Designated Sites View
Mersey Estuary SPA and Ramsar	Eurasian teal	Not assessed / 'Restore' CO for population and food availability	NE Designated Sites View	Designated Sites View
Mersey Estuary SPA and Ramsar	Northern pintail	Not assessed / 'Restore' CO for population and food availability	NE Designated Sites View	Designated Sites View
Mersey Estuary SPA and Ramsar	Ringed plover	Not assessed	NE Designated Sites View	Designated Sites View
Mersey Estuary SPA and Ramsar	European golden plover	Not assessed / 'Restore' CO for population	NE Designated Sites View	Designated Sites View
Mersey Estuary SPA and Ramsar	Grey plover	Not assessed	NE Designated Sites View	Designated Sites View
Mersey Estuary SPA and Ramsar	Northern lapwing	Not assessed	NE Designated Sites View	Designated Sites View
Mersey Estuary SPA and Ramsar	Eurasian curlew	Not assessed	NE Designated Sites View	Designated Sites View
Mersey Estuary SPA and Ramsar	Common redshank	Not assessed / 'Restore' CO for population	NE Designated Sites View	Designated Sites View
Mersey Estuary SPA and Ramsar	Black-tailed godwit	Not assessed / 'Maintain' COs	NE Designated Sites View	Designated Sites View
Mersey Estuary SPA and Ramsar	Dunlin	Not assessed / 'Maintain' COs	NE Designated Sites View	Designated Sites View
Mersey Estuary SPA and Ramsar	Waterbird assemblage	Not assessed / 'Maintain' COs	NE Designated Sites View	Designated Sites View
Leighton Moss SPA and Ramsar	Waterbird assemblage	Not assessed	NE Designated Sites View	Terrestrial site advice
Leighton Moss SPA and Ramsar	Wetland bird assemblage	Not assessed	NE Designated Sites View	Terrestrial site advice
Traeth Lafan/ Lavan Sands, Conway Bay SPA	Great crested grebe	Unfavourable	NRW Indicative feature condition assessments for European Marine Sites	Natural Resources Wales / Indicative feature condition assessments for European marine sites (EMS)
Traeth Lafan/ Lavan Sands, Conway Bay SPA	Red-breasted merganser	Unknown	NRW Indicative feature condition assessments for European Marine Sites	Natural Resources Wales / Indicative feature condition assessments for European marine sites (EMS)
Traeth Lafan/ Lavan Sands, Conway Bay SPA	Eurasian oystercatcher	Favourable	NRW Indicative feature condition assessments for European Marine Sites	Natural Resources Wales / Indicative feature condition assessments for European marine sites (EMS)
Traeth Lafan/ Lavan Sands, Conway Bay SPA	Eurasian curlew	Favourable	NRW Indicative feature condition assessments for European Marine Sites	Natural Resources Wales / Indicative feature condition assessments for European marine sites (EMS)

European Site	Qualifying feature	Condition status	Source	URL
Traeth Lafan/ Lavan Sands, Conway Bay SPA	Common redshank	Favourable	NRW Indicative feature condition assessments for European Marine Sites	Natural Resources Wales / Indicative feature condition assessments for European marine sites (EMS)
Solway Firth SPA	Red-throated diver	Favourable maintained	NRW Indicative feature condition assessments for European Marine Sites	Natural Resources Wales / Indicative feature condition assessments for European marine sites (EMS)
Solway Firth SPA	Great cormorant	Favourable maintained	NRW Indicative feature condition assessments for European Marine Sites	Natural Resources Wales / Indicative feature condition assessments for European marine sites (EMS)
Solway Firth SPA	Whooper swan	Favourable maintained	NRW Indicative feature condition assessments for European Marine Sites	Natural Resources Wales / Indicative feature condition assessments for European marine sites (EMS)
Solway Firth SPA	Pink-footed goose	Favourable maintained	NRW Indicative feature condition assessments for European Marine Sites	Natural Resources Wales / Indicative feature condition assessments for European marine sites (EMS)
Solway Firth SPA	Barnacle goose	Favourable maintained	NRW Indicative feature condition assessments for European Marine Sites	Natural Resources Wales / Indicative feature condition assessments for European marine sites (EMS)
Solway Firth SPA	Common shelduck	Favourable maintained	NRW Indicative feature condition assessments for European Marine Sites	Natural Resources Wales / Indicative feature condition assessments for European marine sites (EMS)
Solway Firth SPA	Eurasian teal	Favourable maintained	NRW Indicative feature condition assessments for European Marine Sites	Natural Resources Wales / Indicative feature condition assessments for European marine sites (EMS)
Solway Firth SPA	Northern pintail	Favourable maintained	NRW Indicative feature condition assessments for European Marine Sites	Natural Resources Wales / Indicative feature condition assessments for European marine sites (EMS)
Solway Firth SPA	Northern shoveler	Favourable maintained	NRW Indicative feature condition assessments for European Marine Sites	Natural Resources Wales / Indicative feature condition assessments for European marine sites (EMS)
Solway Firth SPA	Greater scaup	Favourable maintained	NRW Indicative feature condition	Natural Resources Wales / Indicative

European Site	Qualifying feature	Condition status	Source	URL
			assessments for European Marine Sites	feature condition assessments for European marine sites (EMS)
Solway Firth SPA	Black (common) scoter	Favourable maintained	NRW Indicative feature condition assessments for European Marine Sites	Natural Resources Wales / Indicative feature condition assessments for European marine sites (EMS)
Solway Firth SPA	Common goldeneye	Favourable maintained	NRW Indicative feature condition assessments for European Marine Sites	Natural Resources Wales / Indicative feature condition assessments for European marine sites (EMS)
Solway Firth SPA	Goosander	Favourable maintained	NRW Indicative feature condition assessments for European Marine Sites	Natural Resources Wales / Indicative feature condition assessments for European marine sites (EMS)
Solway Firth SPA	Eurasian oystercatcher	Favourable maintained	NRW Indicative feature condition assessments for European Marine Sites	Natural Resources Wales / Indicative feature condition assessments for European marine sites (EMS)
Solway Firth SPA	Ringed plover	Favourable maintained	NRW Indicative feature condition assessments for European Marine Sites	Natural Resources Wales / Indicative feature condition assessments for European marine sites (EMS)
Solway Firth SPA	European golden plover	Favourable maintained	NRW Indicative feature condition assessments for European Marine Sites	Natural Resources Wales / Indicative feature condition assessments for European marine sites (EMS)
Solway Firth SPA	Grey plover	Favourable maintained	NRW Indicative feature condition assessments for European Marine Sites	Natural Resources Wales / Indicative feature condition assessments for European marine sites (EMS)
Solway Firth SPA	Northern lapwing	Favourable maintained	NRW Indicative feature condition assessments for European Marine Sites	Natural Resources Wales / Indicative feature condition assessments for European marine sites (EMS)
Solway Firth SPA	Red knot	Favourable maintained	NRW Indicative feature condition assessments for European Marine Sites	Natural Resources Wales / Indicative feature condition assessments for European marine sites (EMS)
Solway Firth SPA	Sanderling	Favourable maintained	NRW Indicative feature condition assessments for	Natural Resources Wales / Indicative feature condition assessments for

European Site	Qualifying feature	Condition status	Source	URL
			European Marine Sites	European marine sites (EMS)
Solway Firth SPA	Bar-tailed godwit	Favourable maintained	NRW Indicative feature condition assessments for European Marine Sites	Natural Resources Wales / Indicative feature condition assessments for European marine sites (EMS)
Solway Firth SPA	Eurasian curlew	Favourable maintained	NRW Indicative feature condition assessments for European Marine Sites	Natural Resources Wales / Indicative feature condition assessments for European marine sites (EMS)
Solway Firth SPA	Common redshank	Favourable maintained	NRW Indicative feature condition assessments for European Marine Sites	Natural Resources Wales / Indicative feature condition assessments for European marine sites (EMS)
Solway Firth SPA	Ruddy turnstone	Favourable maintained	NRW Indicative feature condition assessments for European Marine Sites	Natural Resources Wales / Indicative feature condition assessments for European marine sites (EMS)
Solway Firth SPA	Black-headed gull	Favourable maintained	NRW Indicative feature condition assessments for European Marine Sites	Natural Resources Wales / Indicative feature condition assessments for European marine sites (EMS)
Solway Firth SPA	Mew gull	Favourable maintained	NRW Indicative feature condition assessments for European Marine Sites	Natural Resources Wales / Indicative feature condition assessments for European marine sites (EMS)
Solway Firth SPA	Herring gull	Favourable maintained	NRW Indicative feature condition assessments for European Marine Sites	Natural Resources Wales / Indicative feature condition assessments for European marine sites (EMS)
Solway Firth SPA	Dunlin	Favourable maintained	NRW Indicative feature condition assessments for European Marine Sites	Natural Resources Wales / Indicative feature condition assessments for European marine sites (EMS)
Migneint-Arenig-Dduallt SPA	Hen harrier	Favourable	NRW Indicative feature condition assessments for European Marine Sites	Natural Resources Wales / Indicative feature condition assessments for European marine sites (EMS)
Migneint-Arenig-Dduallt SPA	Merlin	Favourable	NRW Indicative feature condition assessments for European Marine Sites	Natural Resources Wales / Indicative feature condition assessments for European marine sites (EMS)

European Site	Qualifying feature	Condition status	Source	URL
Migneint-Arenig-Dduallt SPA	Peregrine falcon	Unfavourable	NRW Indicative feature condition assessments for European Marine Sites	Natural Resources Wales / Indicative feature condition assessments for European marine sites (EMS)
Berwyn SPA	Red kite	Unknown	NRW Indicative feature condition assessments for European Marine Sites	Natural Resources Wales / Indicative feature condition assessments for European marine sites (EMS)
Berwyn SPA	Hen harrier	Unfavourable	NRW Indicative feature condition assessments for European Marine Sites	Natural Resources Wales / Indicative feature condition assessments for European marine sites (EMS)
Berwyn SPA	Merlin	Unfavourable	NRW Indicative feature condition assessments for European Marine Sites	Natural Resources Wales / Indicative feature condition assessments for European marine sites (EMS)
Berwyn SPA	Peregrine falcon	Unfavourable	NRW Indicative feature condition assessments for European Marine Sites	Natural Resources Wales / Indicative feature condition assessments for European marine sites (EMS)
South Pennine Moors Phase 2 SPA	Merlin	Not assessed / 'Restore' CO for population and habitats	NE Designated Sites View	Terrestrial site advice
South Pennine Moors Phase 2 SPA	European golden plover	Not assessed / 'Maintain' COs	NE Designated Sites View	Terrestrial site advice
South Pennine Moors Phase 2 SPA	Short-eared owl	Not assessed	NE Designated Sites View	Terrestrial site advice
North Pennine Moors SPA	Hen harrier	Not assessed / 'Restore' CO for population and habitats	NE Designated Sites View	Terrestrial site advice
North Pennine Moors SPA	Merlin	Not assessed / 'Restore' CO for population and habitats	NE Designated Sites View	Terrestrial site advice
North Pennine Moors SPA	Peregrine falcon	Not assessed / 'Restore' CO for population and habitats	NE Designated Sites View	Terrestrial site advice
North Pennine Moors SPA	European golden plover	Not assessed / 'Restore' CO for habitats	NE Designated Sites View	Terrestrial site advice
Glannau Aberdaron ac Ynys Enlli/ Aberdaron Coast and Bardsey Island SPA	Manx shearwater	Favourable	NRW Indicative feature condition assessments for European Marine Sites	Natural Resources Wales / Indicative feature condition assessments for European marine sites (EMS)

European Site	Qualifying feature	Condition status	Source	URL
Strangford Lough SPA and Ramsar	Sandwich tern	Favourable	DAERA 2023/24 Summary Feature Condition Status	2023/24 Summary Feature Condition Status Department of Agriculture, Environment and Rural Affairs
Strangford Lough SPA and Ramsar	Common tern	Unfavourable	DAERA 2023/24 Summary Feature Condition Status	2023/24 Summary Feature Condition Status Department of Agriculture, Environment and Rural Affairs
Copeland Islands SPA	Manx shearwater	Not assessed	DAERA 2023/24 Summary Feature Condition Status	2023/24 Summary Feature Condition Status Department of Agriculture, Environment and Rural Affairs
Larne Lough SPA and Ramsar	Sandwich tern	Favourable	DAERA 2023/24 Summary Feature Condition Status	2023/24 Summary Feature Condition Status Department of Agriculture, Environment and Rural Affairs
Ailsa Craig SPA	Northern gannet	Favourable maintained	NatureScot/SEPA Site Condition Monitoring Database	Protected Nature Sites
Ailsa Craig SPA	Lesser black-backed gull	Unfavourable no change	NatureScot/SEPA Site Condition Monitoring Database	Protected Nature Sites
Ailsa Craig SPA	Black-legged kittiwake*	Unfavourable recovering	NatureScot/SEPA Site Condition Monitoring Database	Protected Nature Sites
Ailsa Craig SPA	Herring gull*	Unfavourable no change	NatureScot/SEPA Site Condition Monitoring Database	Protected Nature Sites
Ailsa Craig SPA	Common guillemot*	Favourable maintained	NatureScot/SEPA Site Condition Monitoring Database	Protected Nature Sites
Ailsa Craig SPA	Seabird assemblage	Favourable maintained	NatureScot/SEPA Site Condition Monitoring Database	Protected Nature Sites
Coquet Island SPA	Common tern	Not assessed / 'Maintain' COs	NE Designated Sites View	Designated Sites View
Coquet Island SPA	Seabird assemblage	Not assessed / 'Maintain' COs	NE Designated Sites View	Designated Sites View
Flamborough and Filey Coast SPA	Northern gannet	Not assessed / 'Maintain' COs	NE Designated Sites View	Designated Sites View
Flamborough and Filey Coast SPA	Black-legged kittiwake	Not assessed / 'Restore' CO for population and habitats	NE Designated Sites View	Designated Sites View
Flamborough and Filey Coast SPA	Seabird assemblage	Not assessed / 'Maintain' COs	NE Designated Sites View	Designated Sites View

European Site	Qualifying feature	Condition status	Source	URL
Rathlin Island SPA	Black-legged kittiwake	Not assessed	DAERA 2023/24 Summary Feature Condition Status	2023/24 Summary Feature Condition Status Department of Agriculture, Environment and Rural Affairs
Rathlin Island SPA	Common guillemot	Not assessed	DAERA 2023/24 Summary Feature Condition Status	2023/24 Summary Feature Condition Status Department of Agriculture, Environment and Rural Affairs
Rathlin Island SPA	Razorbill	Not assessed	DAERA 2023/24 Summary Feature Condition Status	2023/24 Summary Feature Condition Status Department of Agriculture, Environment and Rural Affairs
Rathlin Island SPA	Seabird assemblage	Not assessed	DAERA 2023/24 Summary Feature Condition Status	2023/24 Summary Feature Condition Status Department of Agriculture, Environment and Rural Affairs
Sheep Island SPA	Great cormorant	Not assessed	DAERA 2023/24 Summary Feature Condition Status	2023/24 Summary Feature Condition Status Department of Agriculture, Environment and Rural Affairs
Farne Islands SPA	Seabird assemblage	Not assessed	NE Designated Sites View	Designated Sites View
Forth Islands SPA	Northern gannet	Favourable maintained	NatureScot/SEPA Site Condition Monitoring Database	Protected Nature Sites
Forth Islands SPA	Atlantic puffin	Favourable maintained	NatureScot/SEPA Site Condition Monitoring Database	Protected Nature Sites
Forth Islands SPA	Seabird assemblage	Favourable declining	NatureScot/SEPA Site Condition Monitoring Database	Protected Nature Sites
Skomer, Skokholm and the Seas off Pembrokeshire / Sgomer, Sgogwm a Moroedd Penfro SPA	Manx shearwater	Favourable	NRW Indicative feature condition assessments for European Marine Sites	Natural Resources Wales / Indicative feature condition assessments for European marine sites (EMS)
Skomer, Skokholm and the Seas off Pembrokeshire / Sgomer, Sgogwm a Moroedd Penfro SPA	European storm-petrel	Unknown	NRW Indicative feature condition assessments for European Marine Sites	Natural Resources Wales / Indicative feature condition assessments for European marine sites (EMS)
Skomer, Skokholm and the Seas off Pembrokeshire /	Atlantic puffin	Favourable	NRW Indicative feature condition assessments for	Natural Resources Wales / Indicative feature condition assessments for

European Site	Qualifying feature	Condition status	Source	URL
Sgomer, Sgogwm a Moroedd Penfro SPA			European Marine Sites	European marine sites (EMS)
Skomer, Skokholm and the Seas off Pembrokeshire / Sgomer, Sgogwm a Moroedd Penfro SPA	Lesser black-backed gull	Unfavourable	NRW Indicative feature condition assessments for European Marine Sites	Natural Resources Wales / Indicative feature condition assessments for European marine sites (EMS)
Skomer, Skokholm and the Seas off Pembrokeshire / Sgomer, Sgogwm a Moroedd Penfro SPA	Seabird assemblage	Favourable	NRW Indicative feature condition assessments for European Marine Sites	Natural Resources Wales / Indicative feature condition assessments for European marine sites (EMS)
Grassholm SPA	Northern gannet	Favourable	NRW Indicative feature condition assessments for European Marine Sites	Natural Resources Wales / Indicative feature condition assessments for European marine sites (EMS)
North Colonsay and Western Cliffs SPA	Black-legged kittiwake	Unfavourable declining	NatureScot/SEPA Site Condition Monitoring Database	Protected Nature Sites
North Colonsay and Western Cliffs SPA	Common guillemot	Favourable maintained	NatureScot/SEPA Site Condition Monitoring Database	Protected Nature Sites
North Colonsay and Western Cliffs SPA	Seabird assemblage	Favourable declining	NatureScot/SEPA Site Condition Monitoring Database	Protected Nature Sites
Treshnish Isles SPA	European storm-petrel	Favourable maintained	NatureScot/SEPA Site Condition Monitoring Database	Protected Nature Sites
Fowlsheugh SPA	Northern fulmar	Unfavourable declining	NatureScot/SEPA Site Condition Monitoring Database	Protected Nature Sites
Fowlsheugh SPA	Black-legged kittiwake	Unfavourable declining	NatureScot/SEPA Site Condition Monitoring Database	Protected Nature Sites
Fowlsheugh SPA	Seabird assemblage	Favourable maintained	NatureScot/SEPA Site Condition Monitoring Database	Protected Nature Sites
Rum SPA	Manx shearwater	Favourable maintained	NatureScot/SEPA Site Condition Monitoring Database	Protected Nature Sites
Rum SPA	Seabird assemblage	Favourable maintained	NatureScot/SEPA Site Condition Monitoring Database	Protected Nature Sites
Canna and Sanday SPA	European shag	Unfavourable recovering	NatureScot/SEPA Site Condition	Protected Nature Sites

European Site	Qualifying feature	Condition status	Source	URL
			Monitoring Database	
Canna and Sanday SPA	Herring gull	Unfavourable declining	NatureScot/SEPA Site Condition Monitoring Database	Protected Nature Sites
Canna and Sanday SPA	Black-legged kittiwake	Favourable maintained	NatureScot/SEPA Site Condition Monitoring Database	Protected Nature Sites
Canna and Sanday SPA	Atlantic puffin*	Favourable maintained	NatureScot/SEPA Site Condition Monitoring Database	Protected Nature Sites
Canna and Sanday SPA	Seabird assemblage	Unfavourable declining	NatureScot/SEPA Site Condition Monitoring Database	Protected Nature Sites
Buchan Ness to Collieston Coast SPA	Northern fulmar	Unfavourable no change	NatureScot/SEPA Site Condition Monitoring Database	Protected Nature Sites
Buchan Ness to Collieston Coast SPA	Black-legged kittiwake	Unfavourable no change	NatureScot/SEPA Site Condition Monitoring Database	Protected Nature Sites
Buchan Ness to Collieston Coast SPA	Seabird assemblage	Favourable recovered	NatureScot/SEPA Site Condition Monitoring Database	Protected Nature Sites
Mingulay and Berneray SPA	Northern fulmar	Unfavourable no change	NatureScot/SEPA Site Condition Monitoring Database	Protected Nature Sites
Mingulay and Berneray SPA	Common guillemot	Favourable maintained	NatureScot/SEPA Site Condition Monitoring Database	Protected Nature Sites
Mingulay and Berneray SPA	Razorbill	Favourable maintained	NatureScot/SEPA Site Condition Monitoring Database	Protected Nature Sites
Mingulay and Berneray SPA	Seabird assemblage	Favourable maintained	NatureScot/SEPA Site Condition Monitoring Database	Protected Nature Sites
Troup, Pennan and Lion's Heads SPA	Northern fulmar	Unfavourable no change	NatureScot/SEPA Site Condition Monitoring Database	Protected Nature Sites
Troup, Pennan and Lion's Heads SPA	Black-legged kittiwake	Unfavourable declining	NatureScot/SEPA Site Condition Monitoring Database	Protected Nature Sites
Troup, Pennan and Lion's Heads SPA	Seabird assemblage	Unfavourable declining	NatureScot/SEPA Site Condition Monitoring Database	Protected Nature Sites
Isles of Scilly SPA	European shag	Not assessed / 'Maintain' COs	NE Designated Sites View	Designated Sites View

European Site	Qualifying feature	Condition status	Source	URL
Isles of Scilly SPA	Lesser black-backed gull	Not assessed / 'Restore' CO for population	NE Designated Sites View	Designated Sites View
Isles of Scilly SPA	Great black-backed gull	Not assessed / 'Maintain' COs	NE Designated Sites View	Designated Sites View
Isles of Scilly SPA	Seabird assemblage	Not assessed / 'Restore' CO for population	NE Designated Sites View	Designated Sites View
East Caithness Cliffs SPA	Northern fulmar	Favourable maintained	NatureScot/SEPA Site Condition Monitoring Database	Protected Nature Sites
East Caithness Cliffs SPA	Black-legged kittiwake	Favourable maintained	NatureScot/SEPA Site Condition Monitoring Database	Protected Nature Sites
East Caithness Cliffs SPA	Seabird assemblage	Favourable maintained	NatureScot/SEPA Site Condition Monitoring Database	Protected Nature Sites
Shiant Isles SPA	Northern fulmar	Unfavourable declining	NatureScot/SEPA Site Condition Monitoring Database	Protected Nature Sites
Shiant Isles SPA	Common guillemot	Unfavourable no change	NatureScot/SEPA Site Condition Monitoring Database	Protected Nature Sites
Shiant Isles SPA	Razorbill	Favourable recovered	NatureScot/SEPA Site Condition Monitoring Database	Protected Nature Sites
Shiant Isles SPA	Atlantic puffin	Favourable maintained	NatureScot/SEPA Site Condition Monitoring Database	Protected Nature Sites
Shiant Isles SPA	Seabird assemblage	Unfavourable declining	NatureScot/SEPA Site Condition Monitoring Database	Protected Nature Sites
Handa SPA	Northern fulmar	Unfavourable declining	NatureScot/SEPA Site Condition Monitoring Database	Protected Nature Sites
Handa SPA	Great skua	Favourable maintained	NatureScot/SEPA Site Condition Monitoring Database	Protected Nature Sites
Handa SPA	Black-legged kittiwake	Unfavourable recovering	NatureScot/SEPA Site Condition Monitoring Database	Protected Nature Sites
Handa SPA	Common guillemot	Unfavourable no change	NatureScot/SEPA Site Condition Monitoring Database	Protected Nature Sites
Handa SPA	Razorbill	Unfavourable recovering	NatureScot/SEPA Site Condition Monitoring Database	Protected Nature Sites

European Site	Qualifying feature	Condition status	Source	URL
Handa SPA	Seabird assemblage	Unfavourable declining	NatureScot/SEPA Site Condition Monitoring Database	Protected Nature Sites
North Caithness Cliffs SPA	Northern fulmar	Favourable maintained	NatureScot/SEPA Site Condition Monitoring Database	Protected Nature Sites
North Caithness Cliffs SPA	Black-legged kittiwake	Unfavourable no change	NatureScot/SEPA Site Condition Monitoring Database	Protected Nature Sites
North Caithness Cliffs SPA	Seabird assemblage	Favourable maintained	NatureScot/SEPA Site Condition Monitoring Database	Protected Nature Sites
St Kilda SPA	Northern fulmar	Unfavourable declining	NatureScot/SEPA Site Condition Monitoring Database	Protected Nature Sites
St Kilda SPA	Manx shearwater	Unfavourable no change	NatureScot/SEPA Site Condition Monitoring Database	Protected Nature Sites
St Kilda SPA	Leach's storm-petrel	Favourable maintained	NatureScot/SEPA Site Condition Monitoring Database	Protected Nature Sites
St Kilda SPA	Great skua	Unfavourable declining	NatureScot/SEPA Site Condition Monitoring Database	Protected Nature Sites
St Kilda SPA	Common guillemot	Unfavourable declining	NatureScot/SEPA Site Condition Monitoring Database	Protected Nature Sites
St Kilda SPA	Atlantic puffin	Unfavourable declining	NatureScot/SEPA Site Condition Monitoring Database	Protected Nature Sites
St Kilda SPA	Northern gannet	Favourable maintained	NatureScot/SEPA Site Condition Monitoring Database	Protected Nature Sites
St Kilda SPA	Seabird assemblage	Favourable maintained	NatureScot/SEPA Site Condition Monitoring Database	Protected Nature Sites
Cape Wrath SPA	Northern fulmar	Unfavourable declining	NatureScot/SEPA Site Condition Monitoring Database	Protected Nature Sites
Cape Wrath SPA	Black-legged kittiwake	Unfavourable declining	NatureScot/SEPA Site Condition Monitoring Database	Protected Nature Sites
Cape Wrath SPA	Common guillemot	Favourable maintained	NatureScot/SEPA Site Condition Monitoring Database	Protected Nature Sites

European Site	Qualifying feature	Condition status	Source	URL
Cape Wrath SPA	Razorbill	Favourable maintained	NatureScot/SEPA Site Condition Monitoring Database	Protected Nature Sites
Cape Wrath SPA	Seabird assemblage	Favourable maintained	NatureScot/SEPA Site Condition Monitoring Database	Protected Nature Sites
Flannan Isles SPA	Northern fulmar	Unfavourable recovering	NatureScot/SEPA Site Condition Monitoring Database	Protected Nature Sites
Flannan Isles SPA	Leach's storm-petrel	Unfavourable declining	NatureScot/SEPA Site Condition Monitoring Database	Protected Nature Sites
Flannan Isles SPA	Common guillemot	Unfavourable recovering	NatureScot/SEPA Site Condition Monitoring Database	Protected Nature Sites
Flannan Isles SPA	Atlantic puffin	Favourable maintained	NatureScot/SEPA Site Condition Monitoring Database	Protected Nature Sites
Flannan Isles SPA	Seabird assemblage	Favourable maintained	NatureScot/SEPA Site Condition Monitoring Database	Protected Nature Sites
Hoy SPA	Red-throated diver	Favourable maintained	NatureScot/SEPA Site Condition Monitoring Database	Protected Nature Sites
Hoy SPA	Northern fulmar	Unfavourable no change	NatureScot/SEPA Site Condition Monitoring Database	Protected Nature Sites
Hoy SPA	Great skua	Unfavourable declining	NatureScot/SEPA Site Condition Monitoring Database	Protected Nature Sites
Hoy SPA	Seabird assemblage	Unfavourable declining	NatureScot/SEPA Site Condition Monitoring Database	Protected Nature Sites
Copinsay SPA	Northern fulmar	Unfavourable declining	NatureScot/SEPA Site Condition Monitoring Database	Protected Nature Sites
Copinsay SPA	Seabird assemblage	Unfavourable declining	NatureScot/SEPA Site Condition Monitoring Database	Protected Nature Sites
Sule Skerry and Sule Stack SPA	Leach's storm-petrel	Unfavourable no change	NatureScot/SEPA Site Condition Monitoring Database	Protected Nature Sites
Sule Skerry and Sule Stack SPA	Northern gannet	Favourable maintained	NatureScot/SEPA Site Condition Monitoring Database	Protected Nature Sites

European Site	Qualifying feature	Condition status	Source	URL
Sule Skerry and Sule Stack SPA	Common guillemot	Favourable maintained	NatureScot/SEPA Site Condition Monitoring Database	Protected Nature Sites
Sule Skerry and Sule Stack SPA	Atlantic puffin	Favourable maintained	NatureScot/SEPA Site Condition Monitoring Database	Protected Nature Sites
Sule Skerry and Sule Stack SPA	Seabird assemblage	Favourable maintained	NatureScot/SEPA Site Condition Monitoring Database	Protected Nature Sites
Rousay SPA	Northern fulmar	Favourable maintained	NatureScot/SEPA Site Condition Monitoring Database	Protected Nature Sites
Rousay SPA	Seabird assemblage	Unfavourable declining	NatureScot/SEPA Site Condition Monitoring Database	Protected Nature Sites
North Rona and Sula Sgeir SPA	Northern fulmar	Unfavourable recovering	NatureScot/SEPA Site Condition Monitoring Database	Protected Nature Sites
North Rona and Sula Sgeir SPA	Leach's storm-petrel	Unfavourable recovering	NatureScot/SEPA Site Condition Monitoring Database	Protected Nature Sites
North Rona and Sula Sgeir SPA	Northern gannet	Favourable maintained	NatureScot/SEPA Site Condition Monitoring Database	Protected Nature Sites
North Rona and Sula Sgeir SPA	Common guillemot	Unfavourable declining	NatureScot/SEPA Site Condition Monitoring Database	Protected Nature Sites
North Rona and Sula Sgeir SPA	Seabird assemblage	Favourable maintained	NatureScot/SEPA Site Condition Monitoring Database	Protected Nature Sites
Calf of Eday SPA	Northern fulmar	Favourable maintained	NatureScot/SEPA Site Condition Monitoring Database	Protected Nature Sites
Calf of Eday SPA	Seabird assemblage	Unfavourable no change	NatureScot/SEPA Site Condition Monitoring Database	Protected Nature Sites
West Westray SPA	Northern fulmar	Favourable maintained	NatureScot/SEPA Site Condition Monitoring Database	Protected Nature Sites
West Westray SPA	Black-legged kittiwake	Unfavourable declining	NatureScot/SEPA Site Condition Monitoring Database	Protected Nature Sites
West Westray SPA	Seabird assemblage	Unfavourable declining	NatureScot/SEPA Site Condition Monitoring Database	Protected Nature Sites

European Site	Qualifying feature	Condition status	Source	URL
Fair Isle SPA	Northern fulmar	Favourable maintained	NatureScot/SEPA Site Condition Monitoring Database	Protected Nature Sites
Fair Isle SPA	Great skua	Favourable maintained	NatureScot/SEPA Site Condition Monitoring Database	Protected Nature Sites
Fair Isle SPA	Seabird assemblage	Unfavourable no change	NatureScot/SEPA Site Condition Monitoring Database	Protected Nature Sites
Sumburgh Head SPA	Northern fulmar	Favourable maintained	NatureScot/SEPA Site Condition Monitoring Database	Protected Nature Sites
Sumburgh Head SPA	Seabird assemblage	Unfavourable declining	NatureScot/SEPA Site Condition Monitoring Database	Protected Nature Sites
Foula SPA	Northern fulmar	Unfavourable no change	NatureScot/SEPA Site Condition Monitoring Database	Protected Nature Sites
Foula SPA	Great skua	Unfavourable declining	NatureScot/SEPA Site Condition Monitoring Database	Protected Nature Sites
Foula SPA	Red-throated diver	Favourable maintained	NatureScot/SEPA Site Condition Monitoring Database	Protected Nature Sites
Foula SPA	Atlantic puffin	Unfavourable no change	NatureScot/SEPA Site Condition Monitoring Database	Protected Nature Sites
Foula SPA	Seabird assemblage	Unfavourable declining	NatureScot/SEPA Site Condition Monitoring Database	Protected Nature Sites
Noss SPA	Northern fulmar	Unfavourable no change	NatureScot/SEPA Site Condition Monitoring Database	Protected Nature Sites
Noss SPA	Great skua	Unfavourable declining	NatureScot/SEPA Site Condition Monitoring Database	Protected Nature Sites
Noss SPA	Northern gannet	Favourable maintained	NatureScot/SEPA Site Condition Monitoring Database	Protected Nature Sites
Noss SPA	Seabird assemblage	Unfavourable declining	NatureScot/SEPA Site Condition Monitoring Database	Protected Nature Sites
Ronas Hill - North Roe and Tingon SPA and Ramsar	Red-throated diver	Favourable declining	NatureScot/SEPA Site Condition Monitoring Database	Protected Nature Sites

European Site	Qualifying feature	Condition status	Source	URL
Ronas Hill - North Roe and Tingon SPA and Ramsar	Great skua	Favourable maintained	NatureScot/SEPA Site Condition Monitoring Database	Protected Nature Sites
Fetlar SPA	Northern fulmar	Favourable recovered	NatureScot/SEPA Site Condition Monitoring Database	Protected Nature Sites
Fetlar SPA	Great skua	Unfavourable declining	NatureScot/SEPA Site Condition Monitoring Database	Protected Nature Sites
Fetlar SPA	Seabird assemblage	Unfavourable declining	NatureScot/SEPA Site Condition Monitoring Database	Protected Nature Sites
Hermaness, Saxa Vord and Valla Field SPA	Northern fulmar	Unfavourable declining	NatureScot/SEPA Site Condition Monitoring Database	Protected Nature Sites
Hermaness, Saxa Vord and Valla Field SPA	Great skua	Unfavourable declining	NatureScot/SEPA Site Condition Monitoring Database	Protected Nature Sites
Hermaness, Saxa Vord and Valla Field SPA	Northern gannet	Favourable maintained	NatureScot/SEPA Site Condition Monitoring Database	Protected Nature Sites
Hermaness, Saxa Vord and Valla Field SPA	Red-throated diver	Unfavourable declining	NatureScot/SEPA Site Condition Monitoring Database	Protected Nature Sites
Hermaness, Saxa Vord and Valla Field SPA	Atlantic puffin	Unfavourable recovering	NatureScot/SEPA Site Condition Monitoring Database	Protected Nature Sites
Hermaness, Saxa Vord and Valla Field SPA	Seabird assemblage	Unfavourable declining	NatureScot/SEPA Site Condition Monitoring Database	Protected Nature Sites
Lambay Island SPA	Guillemot	Not available	National Parks and Wildlife Service	Lambay Island SPA National Parks & Wildlife Service
Lambay Island SPA	Puffin	Not available	National Parks and Wildlife Service	Lambay Island SPA National Parks & Wildlife Service
Lambay Island SPA	Fulmar	Not available	National Parks and Wildlife Service	Lambay Island SPA National Parks & Wildlife Service
Lambay Island SPA	Lesser black-backed gull	Not available	National Parks and Wildlife Service	Lambay Island SPA National Parks & Wildlife Service
Lambay Island SPA	Kittiwake	Not available	National Parks and Wildlife Service	Lambay Island SPA National Parks & Wildlife Service
Lambay Island SPA	Razorbill	Not available	National Parks and Wildlife Service	Lambay Island SPA National Parks & Wildlife Service
Lambay Island SPA	Herring gull	Not available	National Parks and Wildlife Service	Lambay Island SPA National Parks & Wildlife Service

European Site	Qualifying feature	Condition status	Source	URL
Lambay Island SPA	Shag	Not available	National Parks and Wildlife Service	Lambay Island SPA National Parks & Wildlife Service
Lambay Island SPA	Cormorant	Not available	National Parks and Wildlife Service	Lambay Island SPA National Parks & Wildlife Service
Howth Head Coast SPA	Kittiwake	Not available	National Parks and Wildlife Service	Howth Head Coast SPA National Parks & Wildlife Service
Ireland's Eye SPA	Kittiwake	Not available	National Parks and Wildlife Service	Ireland's Eye SPA National Parks & Wildlife Service
Ireland's Eye SPA	Razorbill	Not available	National Parks and Wildlife Service	Ireland's Eye SPA National Parks & Wildlife Service
Ireland's Eye SPA	Cormorant	Not available	National Parks and Wildlife Service	Ireland's Eye SPA National Parks & Wildlife Service
Wicklow Head SPA	Kittiwake	Not available	National Parks and Wildlife Service	Wicklow Head SPA National Parks & Wildlife Service
Saltee Islands SPA	Puffin	Not available	National Parks and Wildlife Service	Saltee Islands SPA National Parks & Wildlife Service
Saltee Islands SPA	Fulmar	Not available	National Parks and Wildlife Service	Saltee Islands SPA National Parks & Wildlife Service
Saltee Islands SPA	Gannet	Not available	National Parks and Wildlife Service	Saltee Islands SPA National Parks & Wildlife Service
Saltee Islands SPA	Kittiwake	Not available	National Parks and Wildlife Service	Saltee Islands SPA National Parks & Wildlife Service
Saltee Islands SPA	Guillemot	Not available	National Parks and Wildlife Service	Saltee Islands SPA National Parks & Wildlife Service
Saltee Islands SPA	Shag	Not available	National Parks and Wildlife Service	Saltee Islands SPA National Parks & Wildlife Service
Saltee Islands SPA	Cormorant	Not available	National Parks and Wildlife Service	Saltee Islands SPA National Parks & Wildlife Service
Saltee Islands SPA	Razorbill	Not available	National Parks and Wildlife Service	Saltee Islands SPA National Parks & Wildlife Service
Horn Head to Fanad Head SPA	Fulmar	Not available	National Parks and Wildlife Service	Horn Head to Fanad Head SPA National Parks & Wildlife Service
Horn Head to Fanad Head SPA	Kittiwake	Not available	National Parks and Wildlife Service	Horn Head to Fanad Head SPA National Parks & Wildlife Service
Horn Head to Fanad Head SPA	Shag	Not available	National Parks and Wildlife Service	Horn Head to Fanad Head SPA National Parks & Wildlife Service
Horn Head to Fanad Head SPA	Cormorant	Not available	National Parks and Wildlife Service	Horn Head to Fanad Head SPA National

European Site	Qualifying feature	Condition status	Source	URL
				Parks & Wildlife Service
West Donegal Coast SPA	Fulmar	Not available	National Parks and Wildlife Service	West Donegal Coast SPA National Parks & Wildlife Service
West Donegal Coast SPA	Shag	Not available	National Parks and Wildlife Service	West Donegal Coast SPA National Parks & Wildlife Service
West Donegal Coast SPA	Cormorant	Not available	National Parks and Wildlife Service	West Donegal Coast SPA National Parks & Wildlife Service
Tory Island SPA	Fulmar	Not available	National Parks and Wildlife Service	Tory Island SPA National Parks & Wildlife Service
Cliffs of Moher SPA	Fulmar	Not available	National Parks and Wildlife Service	Cliffs of Moher SPA National Parks & Wildlife Service
Cliffs of Moher SPA	Guillemot	Not available	National Parks and Wildlife Service	Cliffs of Moher SPA National Parks & Wildlife Service
Cliffs of Moher SPA	Kittiwake	Not available	National Parks and Wildlife Service	Cliffs of Moher SPA National Parks & Wildlife Service
Cliffs of Moher SPA	Razorbill	Not available	National Parks and Wildlife Service	Cliffs of Moher SPA National Parks & Wildlife Service
Stags of Broad Haven SPA	Leach's petrel	Not available	National Parks and Wildlife Service	Stags of Broad Haven SPA National Parks & Wildlife Service
Clare Island SPA	Fulmar	Not available	National Parks and Wildlife Service	Clare Island SPA National Parks & Wildlife Service
Duvillaun Islands SPA	Fulmar	Not available	National Parks and Wildlife Service	Duvillaun Islands SPA National Parks & Wildlife Service
High Island, Inishshark and Davillaun SPA	Fulmar	Not available	National Parks and Wildlife Service	High Island, Inishshark and Davillaun SPA National Parks & Wildlife Service
Kerry Head SPA	Fulmar	Not available	National Parks and Wildlife Service	Kerry Head SPA National Parks & Wildlife Service
Cruagh Island SPA	Manx shearwater	Not available	National Parks and Wildlife Service	Cruagh Island SPA National Parks & Wildlife Service
Dingle Peninsula SPA	Fulmar	Not available	National Parks and Wildlife Service	Dingle Peninsula SPA National Parks & Wildlife Service
Iveragh Peninsula SPA	Fulmar	Not available	National Parks and Wildlife Service	Iveragh Peninsula SPA National Parks & Wildlife Service
Blasket Islands SPA	Fulmar	Not available	National Parks and Wildlife Service	Blasket Islands SPA National Parks & Wildlife Service
Blasket Islands SPA	Manx shearwater	Not available	National Parks and Wildlife Service	Blasket Islands SPA National Parks & Wildlife Service
Blasket Islands SPA	Puffin	Not available	National Parks and Wildlife Service	Blasket Islands SPA National Parks & Wildlife Service

European Site	Qualifying feature	Condition status	Source	URL
Blasket Islands SPA	Lesser black-backed gull	Not available	National Parks and Wildlife Service	Blasket Islands SPA National Parks & Wildlife Service
Deenish Island and Scariff Island SPA	Fulmar	Not available	National Parks and Wildlife Service	Deenish Island and Scariff Island SPA National Parks & Wildlife Service
Deenish Island and Scariff Island SPA	Manx shearwater	Not available	National Parks and Wildlife Service	Deenish Island and Scariff Island SPA National Parks & Wildlife Service
Puffin Island SPA	Fulmar	Not available	National Parks and Wildlife Service	Puffin Island SPA National Parks & Wildlife Service
Puffin Island SPA	Manx shearwater	Not available	National Parks and Wildlife Service	Puffin Island SPA National Parks & Wildlife Service
Puffin Island SPA	Puffin	Not available	National Parks and Wildlife Service	Puffin Island SPA National Parks & Wildlife Service
The Bull and The Cow Rocks SPA	Gannet	Not available	National Parks and Wildlife Service	The Bull and The Cow Rocks SPA National Parks & Wildlife Service
Skelligs SPA	Gannet	Not available	National Parks and Wildlife Service	Skelligs SPA National Parks & Wildlife Service
Skelligs SPA	Manx shearwater	Not available	National Parks and Wildlife Service	Skelligs SPA National Parks & Wildlife Service
Skelligs SPA	Fulmar	Not available	National Parks and Wildlife Service	Skelligs SPA National Parks & Wildlife Service
Skelligs SPA	Puffin	Not available	National Parks and Wildlife Service	Skelligs SPA National Parks & Wildlife Service

(1) Natural England has confirmed that it has not published formal condition assessment for SPAs. It has advised that where the supplementary advice on conservation objectives (SACO) indicate a 'restore' objective for one or more attribute, this may be indicative that the feature is in unfavourable condition.

(2) The Applicant has been unable to identify condition assessment information for sites in the Republic of Ireland